

**Oracle® Retail Financial Integration Cloud Service
for Oracle Retail Merchandise Operations
Management and Oracle Financials Installation
Guide**

Installation Guide

Release 19.1.000

F31807-01

August 2020

Oracle® Retail Financial Integration Cloud Service for Oracle Retail Merchandise Operations Management and Oracle Financials Installation Guide, Release 19.1.000

F31807-01

Copyright © 2020, Oracle and/or its affiliates. All rights reserved.

Primary Author: Vignesh Babu

Contributing Author: Jegadesan Ramaswamy, Anand Balasubramanian

This software and related documentation are provided under a license agreement containing restrictions on use and disclosure and are protected by intellectual property laws. Except as expressly permitted in your license agreement or allowed by law, you may not use, copy, reproduce, translate, broadcast, modify, license, transmit, distribute, exhibit, perform, publish, or display any part, in any form, or by any means. Reverse engineering, disassembly, or decompilation of this software, unless required by law for interoperability, is prohibited.

The information contained herein is subject to change without notice and is not warranted to be error-free. If you find any errors, please report them to us in writing.

If this is software or related documentation that is delivered to the U.S. Government or anyone licensing it on behalf of the U.S. Government, then the following notice is applicable:

U.S. GOVERNMENT END USERS: Oracle programs, including any operating system, integrated software, any programs installed on the hardware, and/or documentation, delivered to U.S. Government end users are "commercial computer software" pursuant to the applicable Federal Acquisition Regulation and agency-specific supplemental regulations. As such, use, duplication, disclosure, modification, and adaptation of the programs, including any operating system, integrated software, any programs installed on the hardware, and/or documentation, shall be subject to license terms and license restrictions applicable to the programs. No other rights are granted to the U.S. Government.

This software or hardware is developed for general use in a variety of information management applications. It is not developed or intended for use in any inherently dangerous applications, including applications that may create a risk of personal injury. If you use this software or hardware in dangerous applications, then you shall be responsible to take all appropriate fail-safe, backup, redundancy, and other measures to ensure its safe use. Oracle Corporation and its affiliates disclaim any liability for any damages caused by use of this software or hardware in dangerous applications.

Oracle and Java are registered trademarks of Oracle and/or its affiliates. Other names may be trademarks of their respective owners.

Intel and Intel Xeon are trademarks or registered trademarks of Intel Corporation. All SPARC trademarks are used under license and are trademarks or registered trademarks of SPARC International, Inc. AMD, Opteron, the AMD logo, and the AMD Opteron logo are trademarks or registered trademarks of Advanced Micro Devices. UNIX is a registered trademark of The Open Group.

This software or hardware and documentation may provide access to or information about content, products, and services from third parties. Oracle Corporation and its affiliates are not responsible for and expressly disclaim all warranties of any kind with respect to third-party content, products, and services unless otherwise set forth in an applicable agreement between you and Oracle. Oracle Corporation and its affiliates will not be responsible for any loss, costs, or damages incurred due to your access to or use of third-party content, products, or services, except as set forth in an applicable agreement between you and Oracle.

Value-Added Reseller (VAR) Language

Oracle Retail VAR Applications

The following restrictions and provisions only apply to the programs referred to in this section and licensed to you. You acknowledge that the programs may contain third party software (VAR applications) licensed to Oracle. Depending upon your product and its version number, the VAR applications may include:

- (i) the **MicroStrategy** Components developed and licensed by MicroStrategy Services Corporation (MicroStrategy) of McLean, Virginia to Oracle and imbedded in the MicroStrategy for Oracle Retail Data Warehouse and MicroStrategy for Oracle Retail Planning & Optimization applications.
- (ii) the **Wavelink** component developed and licensed by Wavelink Corporation (Wavelink) of Kirkland, Washington, to Oracle and imbedded in Oracle Retail Mobile Store Inventory Management.
- (iii) the software component known as **Access Via™** licensed by Access Via of Seattle, Washington, and imbedded in Oracle Retail Signs and Oracle Retail Labels and Tags.
- (iv) the software component known as **Adobe Flex™** licensed by Adobe Systems Incorporated of San Jose, California, and imbedded in Oracle Retail Promotion Planning & Optimization application.

You acknowledge and confirm that Oracle grants you use of only the object code of the VAR Applications. Oracle will not deliver source code to the VAR Applications to you. Notwithstanding any other term or

condition of the agreement and this ordering document, you shall not cause or permit alteration of any VAR Applications. For purposes of this section, "alteration" refers to all alterations, translations, upgrades, enhancements, customizations or modifications of all or any portion of the VAR Applications including all reconfigurations, reassembly or reverse assembly, re-engineering or reverse engineering and recompilations or reverse compilations of the VAR Applications or any derivatives of the VAR Applications. You acknowledge that it shall be a breach of the agreement to utilize the relationship, and/or confidential information of the VAR Applications for purposes of competitive discovery.

The VAR Applications contain trade secrets of Oracle and Oracle's licensors and Customer shall not attempt, cause, or permit the alteration, decompilation, reverse engineering, disassembly or other reduction of the VAR Applications to a human perceivable form. Oracle reserves the right to replace, with functional equivalent software, any of the VAR Applications in future releases of the applicable program.

Contents

Send Us Your Comments	ix
Preface	xi
Audience	xi
Documentation Accessibility	xi
Customer Support	xi
Review Patch Documentation	xii
Improved Process for Oracle Retail Documentation Corrections	xii
Oracle Help Center (docs.oracle.com)	xii
Conventions	xii
1 Preinstallation Tasks	
Requesting Infrastructure Software	1-1
Check Supported Database Server Requirements	1-1
Check Supported ODI Requirements	1-3
Check Supported Application Server Requirements	1-3
Check Supported Client PC and Web Browser Requirements	1-4
Supported Oracle Retail Products	1-5
UNIX User Account Privileges to Install the Software	1-5
Supported Oracle Applications	1-5
ORFI and Oracle WebLogic Server Cluster	1-6
2 ORFI Installation	
3 ORFI Database Installation Tasks	
Expand the ORFI Installer Distribution	3-1
Database Schema Topology	3-1
Create Tablespaces	3-3
Create the ORFI Database User	3-3
Run the ORFI Database Schema Installer	3-4
Verification	3-5
4 ORFI Application Installation Tasks	
Prerequisite	4-1

Expand the ORFI Installer Distribution	4-2
Configure the Deployment Info for JSON File	4-3
Service Consumer Security	4-8
Generate the EBS Component	4-11
Verify that the EBS jar has been Created	4-13
Deploy the ORFI Application for EBS	4-13
Deploy the ORFI Application for PeopleSoft	4-14
Deploy the ORFI Application for Cloud Financials	4-14
Verification	4-15

5 EBS Database Installation Tasks

Prerequisite	5-1
Copy EBS Specific Files	5-1
Create Tablespaces	5-2
Create the ODI Staging Database User	5-2
Create Database Link	5-3
Run the EBS Initial Database Setup	5-3
Verification	5-4

6 EBS Event Subscription Tasks

EBS Event Subscription Setup	6-1
EBS Event Subscription Install	6-4

7 PeopleSoft Database Installation Tasks

Prerequisite	7-1
Copy PeopleSoft Specific Files	7-1
Create Tablespaces	7-2
Create the ODI Staging Database User	7-2
Create Database Link	7-2
Run the PeopleSoft Initial Database Setup	7-3
Verification	7-3

8 PeopleSoft Setup Tasks

Integration Broker Configuration	8-1
Prerequisites to configure IB	8-1
Default Node	8-8
ANONYMOUS Node - Default User ID	8-9
Activating Pub/Sub Server Domains	8-11
Integration Broker Configuration Activities	8-12
Verifying IB Configuration	8-21
Importing PSFT Project	8-21
Configuring Services	8-31
Vendor	8-31
Payment Terms	8-34
Providing Web Service - GL Account Validation	8-37
Prerequisite to Provide Web Service	8-38

Provide Web Service.....	8-43
Providing Web Service - Drill Forward Service.....	8-45
Provide Web Service.....	8-45

9 Cloud Financials Setup Tasks

Prerequisites.....	9-1
Setup the RFI User in CFIN.....	9-1
Configure the CFIN Supplier Sync Service	9-2
Importing the CFIN Public Certificate into RFI.....	9-3
Verify the CFIN SOAP Services	9-3
Setting up Weblogic SSL with a Valid Certificate	9-3
Start or Run Initial Load of Supplier Parties from CFIN	9-4

10 ODI Setup Tasks (Not Applicable for CFIN Implementation)

Prerequisite.....	10-1
Copy ODI-Specific Files	10-1
Create Tablespaces	10-2
Create the ODI Master Repository Database User	10-2
Create the ODI Work Repository Database User.....	10-2
ODI - Set Up Master Repository and Work Repository.....	10-3
Validation - Master Repository and Work Repository Schema creation	10-3
Create Master Repository	10-3
Create Work Repository	10-6
Import ODI Interfaces	10-13
Update Connection Information	10-17
Scenario Test.....	10-20
Scenario.....	10-20
Run Agent Scheduler.....	10-20
Generate Scheduler	10-26
Update Schedule	10-27
Check.....	10-27

11 BDI Application Installation Tasks

BDI Cloud Support	11-1
Prerequisites.....	11-3
Deploying BDI RFI Batch Job Admin.....	11-3
Preparing the Database for BDI RFI Batch Job Admin Installation.....	11-3
Preparing the WebLogic Domain for BDI Batch Job Admin for RFI.....	11-3
Deploying BDI RFI Batch Job Admin on the WebLogic	11-3
Creating Inbound Interface tables for BDI RFI.....	11-5
Deploying BDI Process Flow	11-5
Preparing the Database for Process Flow Installation.....	11-5
Install the Process Flow Application.....	11-5
Enabling Email Notification Alerts	11-7
Deploying BDI Batch Scheduler.....	11-8
BDI Batch Scheduler Installation	11-8

A Appendix: Troubleshooting PeopleSoft Services

Error - Building the Project Objects..... A-1

B Appendix: JSON in Tabular Format

Send Us Your Comments

Oracle® Retail Financial Integration Cloud Service for Oracle Retail Merchandise Operations Management and Oracle Financials Installation Guide, Release 19.1.000

Oracle welcomes customers' comments and suggestions on the quality and usefulness of this document.

Your feedback is important, and helps us to best meet your needs as a user of our products. For example:

- Are the implementation steps correct and complete?
- Did you understand the context of the procedures?
- Did you find any errors in the information?
- Does the structure of the information help you with your tasks?
- Do you need different information or graphics? If so, where, and in what format?
- Are the examples correct? Do you need more examples?

If you find any errors or have any other suggestions for improvement, then please tell us your name, the name of the company who has licensed our products, the title and part number of the documentation and the chapter, section, and page number (if available).

Note: Before sending us your comments, you might like to check that you have the latest version of the document and if any concerns are already addressed. To do this, access the Online Documentation available on the Oracle Technology Network Web site. It contains the most current Documentation Library plus all documents revised or released recently.

Send your comments to us using the electronic mail address: retail-doc_us@oracle.com

Please give your name, address, electronic mail address, and telephone number (optional).

If you need assistance with Oracle software, then please contact your support representative or Oracle Support Services.

If you require training or instruction in using Oracle software, then please contact your Oracle local office and inquire about our Oracle University offerings. A list of Oracle offices is available on our Web site at <http://www.oracle.com>.

Preface

Oracle Retail Installation Guides contain the requirements and procedures that are necessary for the retailer to install Oracle Retail products.

Audience

This Installation Guide is for the following audiences:

- Database administrators
- System analysts and programmers
- Integrators and implementation staff personnel

Documentation Accessibility

For information about Oracle's commitment to accessibility, visit the Oracle Accessibility Program website at <http://www.oracle.com/pls/topic/lookup?ctx=acc&id=docacc>.

Access to Oracle Support

Oracle customers that have purchased support have access to electronic support through My Oracle Support. For information, visit <http://www.oracle.com/pls/topic/lookup?ctx=acc&id=info> or visit <http://www.oracle.com/pls/topic/lookup?ctx=acc&id=trs> if you are hearing impaired.

Customer Support

To contact Oracle Customer Support, access My Oracle Support at the following URL: <https://support.oracle.com>

When contacting Customer Support, please provide the following:

- Product version and program/module name
- Functional and technical description of the problem (include business impact)
- Detailed step-by-step instructions to re-create
- Exact error message received
- Screen shots of each step you take

Review Patch Documentation

When you install the application for the first time, you install either a base release (for example, 19.1) or a later patch release (for example, 19.1.1). If you are installing the base release and additional patch releases, read the documentation for all releases that have occurred since the base release before you begin installation. Documentation for patch releases can contain critical information related to the base release, as well as information about code changes since the base release.

Improved Process for Oracle Retail Documentation Corrections

To more quickly address critical corrections to Oracle Retail documentation content, Oracle Retail documentation may be republished whenever a critical correction is needed. For critical corrections, the republication of an Oracle Retail document may at times not be attached to a numbered software release; instead, the Oracle Retail document will simply be replaced on the Oracle Technology Network Web site, or, in the case of Data Models, to the applicable My Oracle Support Documentation container where they reside.

Oracle Retail product documentation is available on the following web site:

<https://docs.oracle.com/en/industries/retail/index.html>

An updated version of the applicable Oracle Retail document is indicated by Oracle part number, as well as print date (month and year). An updated version uses the same part number, with a higher-numbered suffix. For example, part number E123456-02 is an updated version of a document with part number E123456-01.

If a more recent version of a document is available, that version supersedes all previous versions.

Oracle Help Center (docs.oracle.com)

Oracle Retail product documentation is available on the following web site:

<https://docs.oracle.com/en/industries/retail/index.html>

(Data Model documents can be obtained through My Oracle Support.)

Conventions

The following text conventions are used in this document:

Convention	Meaning
boldface	Boldface type indicates graphical user interface elements associated with an action, or terms defined in text or the glossary.
<i>italic</i>	Italic type indicates book titles, emphasis, or placeholder variables for which you supply particular values.
monospace	Monospace type indicates commands within a paragraph, URLs, code in examples, text that appears on the screen, or text that you enter.

Preinstallation Tasks

This chapter explains the tasks required prior to installation.

Note: Oracle Retail assumes that the retailer has applied all required fixes for supported compatible technologies.

Requesting Infrastructure Software

If you are unable to find the necessary version of the required Oracle infrastructure software (database server, application server, WebLogic, etc.) on the Oracle Software Delivery Cloud, you should file a non-technical 'Contact Us' Service Request (SR) and request access to the media. For instructions on filing a non-technical SR, see My Oracle Support Note 1071023.1 - *Requesting Physical Shipment or Download URL for Software Media*.

Check Supported Database Server Requirements

General requirements for a database server running Oracle Retail Financial Integration Pack include:

Table 1–1 Database Server Requirements

Supported on:	Versions Supported:
Database Server OS	OS certified with Oracle Database 12c Release 1 Enterprise Edition or 19c (19.3.0+) Enterprise Edition. Options are: <ul style="list-style-type: none"> ■ Oracle Linux 6 or 7 for x86-64 (Actual hardware or Oracle virtual machine). ■ Red Hat Enterprise Linux 6 or 7 for x86-64 (Actual hardware or Oracle virtual machine). ■ AIX 7.1 (Actual hardware or LPARs) ■ Solaris 11.x SPARC (Actual hardware or logical domains) ■ HP-UX 11.31 Integrity (Actual hardware, HPVM, or vPars)

Table 1–1 (Cont.) Database Server Requirements

Supported on:	Versions Supported:
Database Server 12c	<p>Oracle Database Enterprise Edition 12c Release 1 (12.1.0.2) with the following specifications:</p> <p>Components:</p> <ul style="list-style-type: none"> ▪ Enterprise Edition ▪ Examples CD <p>Oneoff Patches:</p> <ul style="list-style-type: none"> ▪ 20846438: ORA-600 [KKPAPXFORMFKK2KEY_1] WITH LIST PARTITION ▪ LIST PARTITION ▪ 19623450: MISSING JAVA CLASSES AFTER UPGRADE TO JDK 7 ▪ 20406840: PROC 12.1.0.2 THROWS ORA-600 [17998] WHEN PRECOMPILING BY 'OTHER' USER ▪ 20925154: ORA-39126: WORKER UNEXPECTED FATAL ERROR IN KUPW\$WORKER GATHER_PARSE_ITEMS JAVA ▪ 19672263: Patch 19672263: GTT SESSION LEVEL STATISTICS RETURNS ORA-20006 <p>RAC Only:</p> <ul style="list-style-type: none"> ▪ 21260431: APPSST 12C: GETTING ORA-4031 AFTER 12C UPGRADE ▪ 21373473: INSTANCE TERMINATED AS LMD0 AND LMD2 HUNG FOR MORE THAN 70 SECS <p>Other Components:</p> <ul style="list-style-type: none"> ▪ Perl interpreter 5.0 or later ▪ X-Windows interface ▪ JDK 1.8 with latest security updates
Database Server 12c	<p>Oracle Database Enterprise Edition 19c (19.3.0+) with the following specifications:</p> <p>Components:</p> <ul style="list-style-type: none"> ▪ Enterprise Edition ▪ Examples CD <p>Other Components:</p> <ul style="list-style-type: none"> ▪ Perl interpreter 5.0 or later ▪ X-Windows interface ▪ JDK 1.8

Note: By default, JDK is at 1.7, upgrade JDK to 1.8.

Note: Bash Shell is supported and usage of any other shell may have adverse impact on the app functions.

Check Supported ODI Requirements

General requirements for an Oracle Data Integrator running Oracle Retail Financial Integration Pack include:

Table 1–2 Supported ODI Requirements

Supported on	Versions Supported
Data Integrator Server OS	<p>OS supported with Oracle Database 12c Enterprise Edition or 19c (19.3.0+) Enterprise Edition. Options are:</p> <ul style="list-style-type: none"> ■ Oracle Linux 6 or 7 for x86-64 (Actual hardware or Oracle virtual machine). ■ Red Hat Enterprise Linux 6 or 7 for x86-64 (Actual hardware or Oracle virtual machine). ■ AIX 7.1 (Actual hardware or LPARs) ■ Solaris 11.x SPARC (Actual hardware or logical domains) ■ HP-UX 11.31 Integrity (Actual hardware, HPVM, or vPars)
Data Integrator 12c	<p>Oracle Data Integrator Release 12c (12.2.1.4.0) with the following specifications:</p> <p>Oracle Fusion Middleware 12c Release 1 (12.2.1.4.0)</p> <p>Components:</p> <ul style="list-style-type: none"> ■ Oracle Data Integrator 12c Release 1 (12.2.1.4.0)

Check Supported Application Server Requirements

General requirements for an application server capable of running the Oracle Retail Financial Integration application include the following:

Table 1–3 Application Server Requirements

Supported on	Versions Supported
Application Server OS	<p>OS supported with Oracle Fusion Middleware 12.2.1.4.0. Options are:</p> <ul style="list-style-type: none"> ■ Oracle Linux 6 or 7 for x86-64 (Actual hardware or Oracle virtual machine). ■ Red Hat Enterprise Linux 6 or 7 for x86-64 (Actual hardware or Oracle virtual machine). ■ AIX 7.1 (Actual hardware or LPARs) ■ Solaris 11.x SPARC (Actual hardware or logical domains) ■ HP-UX 11.31 Integrity (Actual hardware, HPVM, or vPars)

Table 1–3 (Cont.) Application Server Requirements

Supported on	Versions Supported
Application Server	<p>Oracle Fusion Middleware 12.2.1.4.0</p> <p>Components:</p> <ul style="list-style-type: none"> Oracle WebLogic Server 12c (12.2.1.4.0) Java: JDK 8 with latest security updates+ 64 bit <p>Oneoff Patches:</p> <ul style="list-style-type: none"> 22648025: Java.lang.IllegalStateException. <p>Note:</p> <ul style="list-style-type: none"> If there is an existing WebLogic installation on the server, you must upgrade to WebLogic 12.2.1.4.0. All middleware components associated with WebLogic server 10.3.3 or 10.3.4 should be upgraded to 12.2.1.4.0. <p>Back up the weblogic.policy file (\$WL_HOME/server/lib) before upgrading your WebLogic server, because this file could be overwritten. Copy over the weblogic.policy backup file after the WebLogic upgrade is finished and the post patching installation steps are completed.</p> <ul style="list-style-type: none"> The installer can fail because of missing .jar in \$ORACLE_HOME/utills/ccr/lib. This issue occurs only when the application is being installed on the same WebLogic server on which forms based applications are installed. It is valid only for Linux 64-bit. WebLogic 12c domain for ORFI needs JRF to be installed. Choose the JRF option at the domain creation. JRF needs an RCU schema for its runtime. This schema must be created prior to domain creation using the RCU tool. <p>Weblogic 12.2.1.4.0 needs OWSM for Policy A and C to work. The owsm template choice while creating the wls domain, will give an option to deploy wsm-pm application to admin server. This app is required for policies to work.</p>

Check Supported Client PC and Web Browser Requirements

Table 1–4 Supported Client PC and Web Browser Requirements

Requirement	Version
Operating system	<p>Windows 7</p> <p>Note: Oracle Retail assumes that the retailer has ensured its Operating System has been patched with all applicable Windows updates.</p>
Display resolution	1024x768 or higher
Processor	2.6GHz or higher
Memory	1GByte or higher
Networking	intranet with at least 10Mbps data rate

Table 1–4 (Cont.) Supported Client PC and Web Browser Requirements

Requirement	Version
Oracle (Sun) Java Runtime Environment	1.8.0+
Browser	Mozilla Firefox 45+

Supported Oracle Retail Products

Table 1–5 Supported Oracle Retail Products

Requirement	Version
Oracle Retail Merchandising Cloud Services	19.1.000
Oracle Retail Invoice Matching (ReIM)	19.1.000
Oracle Retail Integration Bus (RIB)	19.1.000
Oracle Retail Bulk Data Integration (BDI)	19.1.000

UNIX User Account Privileges to Install the Software

A UNIX user account is needed to install the software. The UNIX user that is used to install the software should have write access to the WebLogic server installation files.

For example, oretail.

Note: Installation steps will fail when trying to modify files under the WebLogic installation, unless the user has write access.

Supported Oracle Applications

Table 1–6 Supported Oracle Applications

Requirement	Version
Oracle E-Business Suite (General Ledger and Accounts Payable)	Oracle E-Business Suite 12.2.4 integration is supported using the Oracle Financial Operations Control Integration Pack for Oracle Retail Merchandising Suite and Oracle E-Business Suite Financials.
PeopleSoft Financials (General Ledger and Accounts Payables)	Oracle PeopleSoft 9.2 integration is supported using the Oracle Financial Operations Control Integration Pack for Oracle Retail Merchandising Suite and Oracle PeopleSoft Financials.
Oracle Financials Cloud (General Ledger and Accounts Payable)	Oracle Financials Cloud Release 13 Update 19B integration is supported using the Oracle Financial Operations Control Integration Pack for Oracle Retail Merchandising Suite and Oracle Financials Cloud.

Note on Compatibility of Financial Applications (EBS, PeopleSoft, and Cloud Financials) and ORFI: The release cycle of Oracle E-Business Suite Financials (EBS), Oracle PeopleSoft Financials and Cloud Financials (CFIN) does not align with Oracle Retail's Enterprise release cycle. Because of this discrepancy, the certification of newer versions of EBS Financials, PeopleSoft Financials and Cloud Financials with the Oracle Retail suite of applications can be delayed. Because the Oracle Retail Financial Integration (RFI) product aligns its release with the Oracle Retail Enterprise release cycle, Oracle Retail Development will attempt to certify RFI, and other Oracle Retail applications, with newer versions of EBS, PeopleSoft, and CFIN in every major (.0), not minor (.x), release of Oracle Retail applications.

Though they are not officially certified with Oracle Retail applications, the minor version patches of EBS Financials, PeopleSoft Financials and Cloud Financials (that are higher than that which is certified with Oracle Retail applications) may be compatible and function properly.

Oracle Support will attempt to help customers to resolve issues that arise in these implementations that do not include documented, certified versions. Oracle Retail will try to duplicate the issues on certified versions of the integration, and if the issues can be duplicated in the certified versions, Oracle Retail will strive to fix and resolve the issues. If there arises an issue that cannot be resolved in an uncertified implementation, Oracle Retail maintains final discretion on its actions. In such situations, Oracle Support will try to help customers resolve their issues. Note, however, that in an uncertified version combination, SEV-1 escalations would not be allowed.

ORFI and Oracle WebLogic Server Cluster

Because ORFI must preserve the message publication and subscription ordering, ORFI deployed in Oracle WebLogic Server cannot be configured in an active-active cluster mode. In active-active cluster mode, multiple subscribers and publishers will process messages simultaneously and there will be no way to preserve message ordering.

ORFI can be deployed to a single instance of an Oracle WebLogic server that is clustered (active-passive). In this configuration, even though RFO is deployed in a WebLogic cluster, multiple instances of ORFI are not running at the same time, as there is only one WebLogic instance where ORFI is deployed. Therefore, ORFI can still preserve message ordering.

To truly configure ORFI for high availability, the only option is to configure it in active-passive mode.

ORFI Installation

This guide details the steps needed to perform an installation of ORFI. This will cover the EBS Business Event Subscription setup for currency rate and suppliers if integrating with EBS 12.2.4. This will cover the PeopleSoft integration broker service configuration setup for currency rate, suppliers and pay terms. This will also cover the configuration of the Cloud Financials Supplier Sync Service. Along with the ORFI layer setup and creation of ODI master and work repositories, importing the ODI packages, scheduling the ODI scenarios and integration with BDI.

Before validating integration services, you must ensure that Oracle Retail Merchandising System (RMS), Oracle Retail Invoice Matching (ReIM), and Oracle Retail Sales Audit (RESA) are set up properly to integrate with ORFI. For more information, see the *Oracle Retail Invoice Matching Operations Guide*, and the *Oracle Retail Merchandising System Operations Guide, Volume 3*, for setting up the Oracle Retail applications for Financials integration. Details to validate include verifying that currency rate IGS service is up, RMS supplier and payment terms services are up and running. For AP/GL invoice integrations to work, ensure that proper GL Account validation and Drill forward/backward report URL are properly configured.

The following chapters document the installation process:

- [ORFI Database Installation Tasks](#)
- [ORFI Application Installation Tasks](#)
- [EBS Database Installation Tasks](#)
- [EBS Event Subscription Tasks](#)
- [PeopleSoft Database Installation Tasks](#)
- [PeopleSoft Setup Tasks](#)
- [Cloud Financials Setup Tasks](#)
- [ODI Setup Tasks \(Not Applicable for CFIN Implementation\)](#)

Note: After you have installed your supporting Oracle Retail applications and confirmed that they are functioning, you can begin the installation of ORFI

ORFI Database Installation Tasks

This chapter includes:

- [Expand the ORFI Installer Distribution](#)
- [Database Schema Topology](#)
- [Create Tablespaces](#)
- [Create the ORFI Database User](#)
- [Run the ORFI Database Schema Installer](#)
- [Verification](#)

Expand the ORFI Installer Distribution

1. Log in to the UNIX server as a user who has sufficient access to run sqlplus from the Oracle Database installation.
2. Create a new staging directory for the ORFI installer distribution (RetailFinancialIntegrationPak19.1.000ForRfi19.1.000_eng_ga.zip). There should be a minimum of 50 MB disk space available for the application and database schema installation files. This location is referred to as `INSTALL_DIR` for the remainder of this chapter.
3. Copy RetailFinancialIntegrationPak19.1.000ForRfi19.1.000_eng_ga.zip to `<INSTALL_DIR>` and extract its contents.

Database Schema Topology

This topology diagram shows how different schemas are integrated with each other. There are three diagrams; one with EBS as the integrating financial system, one for Oracle PeopleSoft as the integrating financial system and the last one with Cloud Financials (CFIN) as the integrating financial system.

Figure 3–1 RFI Database Schema Topology (EBS)

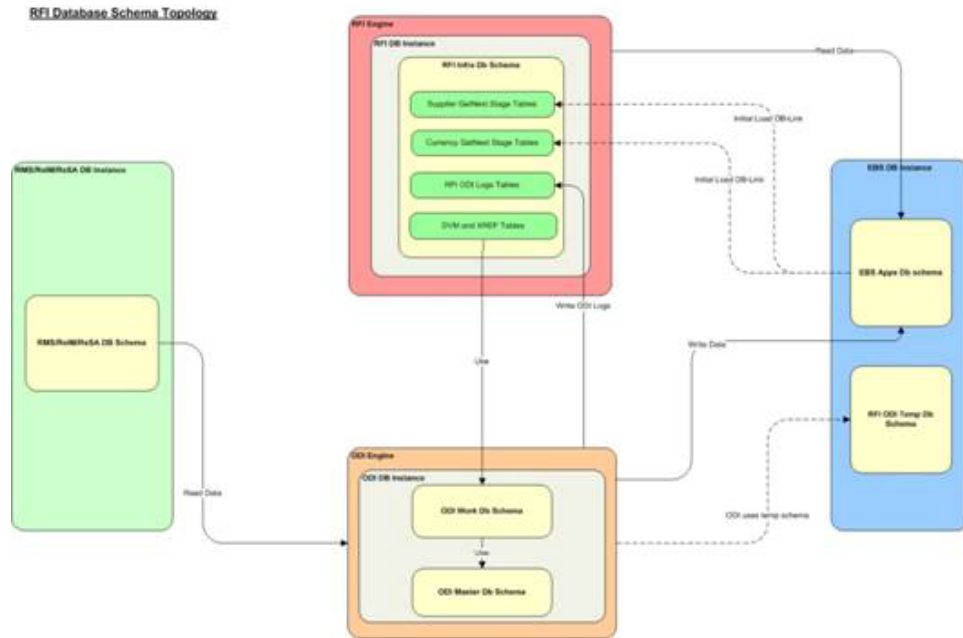

Figure 3–2 RFI Database Schema Topology (PeopleSoft)

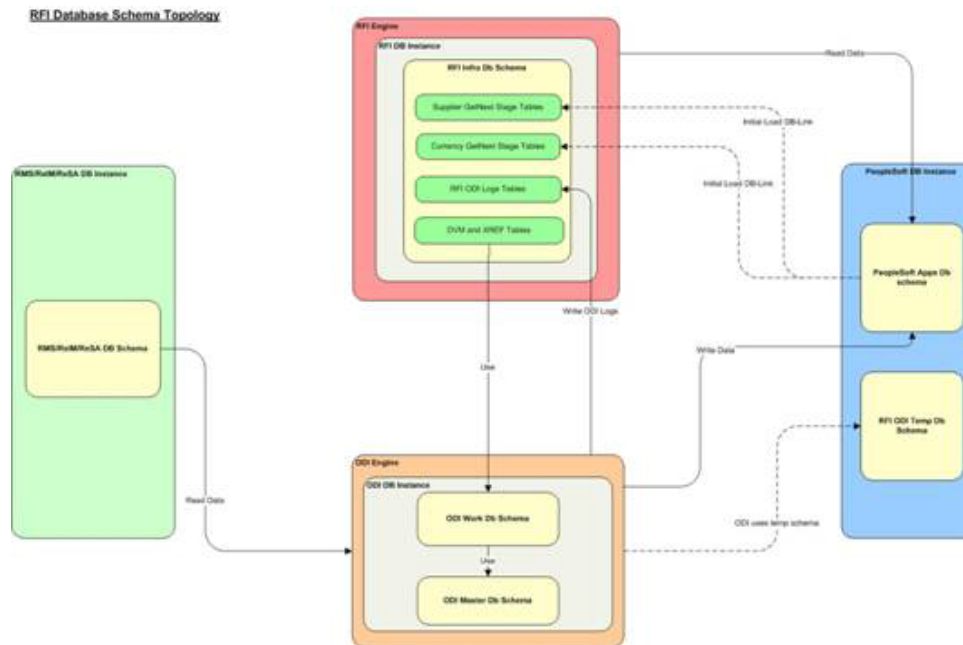
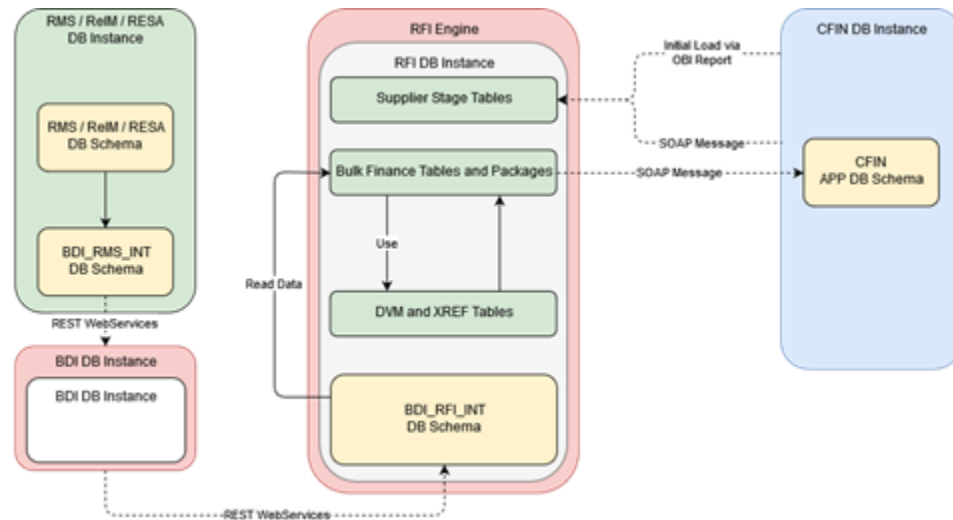

Figure 3–3 RFI Database Schema Topology (Cloud Financials)

Create Tablespaces

Before you run the ORFI database schema installer, make sure that the RFI_DATA tablespace has been created in the database.

Below is an example of tablespace creation statement for the RFI_DATA tablespace. Oracle Retail recommends the use of locally managed tablespaces with automatic extent and segment space management.

Note: These tablespaces are not sized for a production environment. The customer's Database Administrator should create the tablespace based on their datacenter database architecture and size it appropriately based on expected data volume for their peak data usage.

```
CREATE TABLESPACE RFI_DATA DATAFILE
'<datafile_path>/rfi_data01.dbf' SIZE 500M
AUTOEXTEND ON NEXT 100M MAXSIZE 2000M
EXTENT MANAGEMENT LOCAL
SEGMENT SPACE MANAGEMENT AUTO
;
```

Create the ORFI Database User

The user in the database who will own the ORFI tables must be created prior to running the ORFI database schema installer. A create_user.sql script has been provided that can be used for this:

```
$INSTALL_
DIR/retail-financial-integration-solution/service-based-integration/setup-data/ddl
/create_user.sql
```

After installation is completed, a detailed database user creation log file is created:

```
$INSTALL_  
DIR/retail-financial-integration-solution/service-based-integration/setup-data/ddl/c  
reate_user.log
```

The script takes three arguments on the command line in sqlplus: username, password and ORFI tablespace name. For example:

```
SQL> @create_user.sql <RFI Schema> <RFI Schema Password> <RFI Tablespace Name>
```

Review this script and run it as a user with adequate permissions, such as SYSTEM.

Note: The same RFI DB Schema can be used later for receiver service, job xml and RFI Batch job admin. RFI BDI Job Admin and RFI should share the same schema.

Run the ORFI Database Schema Installer

This installer installs the ORFI database schema, compiles ORFI objects, and inserts ORFI data.

1. Set the following environment variables:
 - Set the ORACLE_HOME to point to an installation that contains sqlplus. It is recommended that this be the ORACLE_HOME of the ORFI database.
 - Set the PATH to: \$ORACLE_HOME/bin:\$PATH
 - Set the ORACLE_SID to the name of your database
 - Set the NLS_LANG for proper locale and character encodingFor example: NLS_LANG=AMERICAN_AMERICA.AL32UTF8
2. If you are using an X server such as Exceed, set the DISPLAY environment variable so that you can run the installer in GUI mode (recommended). If you are not using an X server, or the GUI is too slow over your network, unset DISPLAY for text mode.
3. Based on whether integrating Oracle Financials application is EBS, PeopleSoft, or Cloud Financials run one of the initial setup scripts available in \$INSTALL_DIR/retail-financial-integration-solution/service-based-integration/bin/. After installation is completed, a detailed installation log file is created: \$INSTALL_DIR/retail-financial-integration-solution/service-based-integration/bin/<timestamp>.log.

For example:

For EBS integration, run the prompt

```
$ sh ebs-load-initial-setup-data-into-integration-schema.sh
```

OR

For PeopleSoft integration, run the prompt

```
$ sh psft-load-initial-setup-data-into-integration-schema.sh
```

OR

For CFIN integration, run the prompt

```
$ sh cfin-load-initial-setup-data-into-integration-schema.sh
```

The installer prompts for the following details:

- Enter the ORFI database schema details
Enter ORFI Userid:
Enter ORFI Passwd:
- Enter the ORFI database server name
Enter Database Server Name or IP address:
- Enter the ORFI database server port
Enter Database Port Number:
- Enter the ORFI database server SID
Enter Database SID:

Verification

Log in to the ORFI database schema in the database and query

```
"SELECT * FROM TAB WHERE TNAME LIKE 'RFI%'"
```

This query should list the following tables:

- RFI_CURR_RATE_STAGE
- RFI_ODI_LOGS
- RFI_SUPP_CONTACTS_STAGE
- RFI_SUPP_SITES_STAGE
- RFI_SUPP_STAGE
- RFI_XREF_DVM

If integration with PeopleSoft as Oracle Financials application, then along with above mentioned tables the below two tables should also be listed:-

- RFI_TERMS_HEAD
- RFI_TERMS_DETAIL

If the integration with Cloud Financials as Oracle Financials Application, then along with above mentioned tables the tables bellow should also be listed:

- EXT_FIN_SYSTEM_FILES_CONTENT
- RFI_SYSTEM_OPTIONS
- EXT_FIN_FILE_CONTENT_DETAIL
- RFI_CFIN_STATUS_DESC
- STG_FIF_GL_DATA
- STG_FIF_GL_DATA_HIST
- RFI_CFIN_RMS_ACCOUNT_ENTRY
- RFI_CFIN_RMS_ACNT_ENTRY_STATUS
- IM_FINANCIALS_STAGE
- IM_FINANCIALS_STAGE_HIST
- RFI_CFIN_REIM_ACCOUNT_ENTRY
- RFI_CFIN_REIM_ACNT_ENTRY_STATUS

- IM_AP_STAGE_HEAD
- IM_AP_STAGE_DETAIL
- IM_AP_STAGE_HEAD_HIST
- IM_AP_STAGE_DETAIL_HIST
- RFI_CFIN_AP_INV_INTERFACE
- RFI_CFIN_AP_INV_LINE_INTERFACE
- RFI_CFIN_AP_INV_INT_STATUS

ORFI Application Installation Tasks

This chapter includes:

- [Prerequisite](#)
- [Expand the ORFI Installer Distribution](#)
- [Configure the Deployment Info for JSON File](#)
- [Service Consumer Security](#)
- [Generate the EBS Component](#)
- [Verify that the EBS jar has been Created](#)
- [Deploy the ORFI Application for EBS](#)
- [Deploy the ORFI Application for PeopleSoft](#)
- [Verification](#)

Prerequisite

Before proceeding you must install Oracle WebLogic Server 12c 12.2.1.4.0 and any patches listed related to Weblogic Server 12c 12.2.1.4.0. Create a WebLogic domain called `rfi_domain`. This WebLogic domain must be of a base domain type. Create a managed server (for example, `rfi-server`) inside this `rfi_domain`. The ORFI application will be installed into the WebLogic managed server (for example, `rfi-server`). It is assumed that the Oracle database has already been configured and loaded with the appropriate ORFI/ RMS/ EBS/ or ODI (Master, Work, and Staging Area) schema details for your installation. This server is referred to as `RFI_SERVER` in this document.

You need to execute the steps in the [Expand the ORFI Installer Distribution](#) section if the UNIX environments for the ORFI database and WebLogic Server are different.

1. Update `$WEBLOGIC_HOME/server/lib/weblogic.policy` file with the following:

Note:

- If copying the following text from this guide to UNIX, ensure that it is properly formatted in UNIX. Each line entry beginning with "permission" must terminate on the same line with a semicolon.
- <WEBLOGIC_HOME> in the below example is the full path to where WebLogic has been installed. "rfi_server" is the managed server created for the App and "retail-financial-integration-ear-<version>.ear" correlates to the value entered for the application deployment name/context root of the application during installation. See the example. There should not be a space after file: in the following:

File:<WEBLOGIC_HOME>.

```
grant codeBase
"file:<WEBLOGIC_HOME>/user_projects/domains/rfi_domain/servers/rfi-server/tmp/_
WL_user/ retail-financial-integration-ear-<version>.ear/-" {permission
java.security.AllPermission;permission
oracle.security.jps.service.credstore.CredentialAccessPermission
"credstoressp.credstore", "read,write,update,delete";permission
oracle.security.jps.service.credstore.CredentialAccessPermission
"credstoressp.credstore.*", "read,write,update,delete";}
```

An example of the full entry that might be entered is:

```
grant codeBase
"file:/u00/rfi1/Oracle/Middleware/user_projects/domains/rfi_
domain/servers/rfi-server/tmp/_WL_user/
retail-financial-integration-ear-19.1.000.ear/-" {permission
java.security.AllPermission;permission
oracle.security.jps.service.credstore.CredentialAccessPermission
"credstoressp.credstore", "read,write,update,delete";permission
oracle.security.jps.service.credstore.CredentialAccessPermission
"credstoressp.credstore.*", "read,write,update,delete";};
```

Note:

- The path "tmp/_WL_user/retail-financial-integration-ear-<version>.ear" will not be available before the deployment.
- The domain must be bounced for the above change to take affect.

Note: The nodemanager.properties file is created after NodeManager is started for the first time. It will not be available before that point. The NodeManager must be restarted after making changes to the nodemanager.properties file.

Expand the ORFI Installer Distribution

1. Log in to the UNIX server where the WebLogic server is installed as a user who has sufficient access to deploy an application from the Oracle WebLogic installation.

2. Create a new staging directory for the ORFI installer distribution (RetailFinancialIntegrationPak19.1.000ForRfi19.1.000_eng_ga.zip). There should be a minimum of 50 MB disk space available for the application and database schema installation files. This location is referred to as `INSTALL_DIR` for the remainder of this chapter.
3. Copy RetailFinancialIntegrationPak19.1.000ForRfi19.1.000_eng_ga.zip to `<INSTALL_DIR>` and extract its contents.

Note: Before proceeding with below installation, read through the below instructions and ensure follow the same during installation:

1. It is highly recommended that customer first try to get it deployed with security policy "unsecure", do some mock test and only when everything is working, reconfigure to use "policyA".
 2. If "policyA" is specified then SSL port must be enabled and proper https protocol has to be specified in the correct URLs. If it is not done WebLogic deployment fails with cryptic errors.
 3. RFI ear hosted services providers can be configured only with policyA (no policyB) as PLSQL applications cannot call services secured with policyB. But RFI can call services secured with policyB
-

Configure the Deployment Info for JSON File

The `rfi-deployment-env-info.json` file serves multiple purposes. It is used by the installation process and it also acts as a single master configuration file that describes the entire topology of the integration system. The values in this file must be accurate for the system to work properly. All values in the file are not user editable; the installation process needs these fixed names to match what the compiled runtime code already expects. Some examples of these fixed values that must not be changed are constants like "GET_FROM_WALLET"; jndi name like "jdbc/RfiDataSource" and so on.

You need to configure the following list of deployment information to run the ORFI deployment script. This file can be found under `$INSTALL_DIR/retail-financial-integration-solution/service-based-integration/conf/`.

Note:

- Do not change "Alias" Names or any other values other than the details given below.
 - You should remove the symbols "<" and ">" while entering the actual/valid values for below configurations.
-

Update the following details from `RfiDeploymentEnvInfo` -> `integratingToEbsOrPsftOrCfin`, mentioned based on whether integration is with EBS PeopleSoft OR Cloud Financials

- If integration is with EBS, the value should be `integratingToEbsOrPsftOrCfin:"EBS"`, Or,
- If integration is with PeopleSoft, the value should be `integratingToEbsOrPsftOrCfin:"PSFT"`, Or,
- If integration is with Cloud Financials, the value should be `integratingToEbsOrPsftOrCfin:"CFIN"`

Note: Default configuration would be integratingToEbsOrPsftOrCfin": "CFIN".

Update the following details from RfiDeploymentEnvInfo -> DataSourceDef configuration:

Based on whether the integration is with EBS, PeopleSoft or Cloud Financials enter the below mentioned details against corresponding datasource names.

1. In EbsDataSource, enter the EBS database connection details:

```
"jdbcUrl": "jdbc:oracle:thin:@//<Server Name>:<Port>/<SID>"  
OR
```

In PsftDataSource, enter the PeopleSoft database connection details. Leave EbsDataSource and PsftDataSource with default values if financial system is CFIN.

2. In RmsDataSource, enter the RMS database connection details:

```
"jdbcUrl": "jdbc:oracle:thin:@//<Server Name>:<Port>/<SID>"  
(Not applicable to CFIN).
```

3. In RfiDataSource, enter the ORFI database connection details:

```
"jdbcUrl": "jdbc:oracle:thin:@//<Server Name>:<Port>/<SID>"
```

4. In OdiMasterDataSource, enter the ODI Master repository database connection details:

```
"jdbcUrl": "jdbc:oracle:thin:@//<Server Name>:<Port>/<SID>"  
(Not applicable to CFIN).
```

5. In OdiWorkDataSource, enter the ODI Work repository database connection details:

```
"jdbcUrl": "jdbc:oracle:thin:@//<Server Name>:<Port>/<SID>"  
(Not applicable to CFIN).
```

6. In OdiStagingAreaDataSource, enter the ODI Staging database connection details:

```
"jdbcUrl": "jdbc:oracle:thin:@//<Server Name>:<Port>/<SID>"
```

Note: It is recommended to have the ODI Staging Schema (RFI_ODI_TEMP) in the EBS or PeopleSoft database. (Not applicable to CFIN).

7. Update the following details from RfiDeploymentEnvInfo -> MiddlewareServerDef -> RfiAppServer configuration:

- Enter the WebLogic domain name:

```
"weblogicDomainName": "<RFI Domain Name>",
```

- Enter the RFI Domain Home:

```
"weblogicDomainHome": "<RFI Domain Name>",
```

- Enter the RFI Domain Server URL:

```
"weblogicDomainAdminServerURL": "t3://Server Host name:port",
```

- Enter the WebLogic admin server protocol:
`"weblogicDomainAdminServerProtocol":"t3",`
- Enter the WebLogic admin server host name:
`"weblogicDomainAdminServerHost":"<Server Host Name>"`
- Enter the WebLogic server port:
`"weblogicDomainAdminServerPort":"<port>"`
- Enter the WebLogic Managed Server Name:
`"weblogicDomainTargetManagedServerName":"<Server Name>"`
- Enter the End point URL for GIAccount Service:
`"glAccountValidationServiceEndPointUrl":"http://myhostname:7001/GIAccountValidationBean/GIAccountValidationService?WSDL",`

If integration is with PeopleSoft enter the End point URL for below mentioned services. If integration is with EBS and CFIN please skip a - d service configuration steps.

- a. Enter the End point URL for drillBackForward Service:
`drillBackForwardUrlServiceEndPointUrl":"http://myhostname:7001/DrillBackForwardUrlBean/DrillBackForwardUrlService?WSDL",`
- b. Enter the End point URL for Supplier Service:
`supplierBusinessEventHandlerServiceEndPointUrl":"http://myhostname:7001/SupplierBusinessEventHandlerServiceBean/SupplierBusinessEventHandlerService?WSDL",`
- c. Enter the End point URL for Payterms Service:
`payTermBusinessEventHandlerServiceEndPointUrl":"http://myhostname:7001/PayTermBusinessEventHandlerServiceBean/PayTermBusinessEventHandlerService?WSDL",`
- d. Enter the End point URL for Currency Rate Service:
`currencyRateBusinessEventHandlerServiceEndPointUrl":"http://myhostname:7001/CurrencyRateBusinessEventHandlerServiceBean/CurrencyRateBusinessEventHandlerService?WSDL",`

If integration is with Cloud Financials enter the End point URL for below mentioned services. If integration is with EBS please skip step a service configuration steps

- a. Enter the End point URL for Supplier Service:
`supplierExportOutboundServiceEndPointUrl":"http://myhostname:7001/SupplierBusinessEventHandlerServiceBean/SupplierBusinessEventHandlerService?WSDL",`
- Enter the ORFI UI URL host name and port details:
`"rfiAdminUiUrl":"http://<host>:<port>/retail-financial-integration-web",`
 - Enter the SMTP server host:
`"smtpServerHost":"<SMTP Server Host>"`
 - Enter the SMTP server port:
`"smtpServerPort":"<SMTP Server Port>"`

- Enter the SMTP server type (for example, SSL or TLS):

```
"smtpServerListenerType": "<SMTP Server Type>"
```

- Enter "true" if authentication required for SMTP server, else "false":

```
"smtpAuthenticationRequired": "<true/false>"
```

- Enter the From Email Address:

```
"smtpMailFromAddress": "<From Address>"
```

- Enter the Comma (,) separated To Address list:

```
"smtpMailToAddressList": "<To Address Email Id's>"
```

For example:

```
"smtpMailToAddressList": "<ToAddr1@example.com, ToAddr2@example.com>"
```

8. Update an Integrated Gateway Services detail for Currency Rate service from RfiDeploymentEnvInfo -> MiddlewareServerDef -> IgsAppServer configuration.

Enter the IGS Currency Rate End point URL (Not applicable to CFIN):

```
"currencyRateServiceEndPointUrl": "<Currency Rate URL>"
```

9. Update RfiDeploymentEnvInfo -> MiddlewareServerDef -> RmsAppServer details for Supplier Service.

Enter the Supplier service End point URL:

```
"supplierServiceEndPointUrl": "<Supplier URL>"
```

If integration is with PeopleSoft enter the End point URL for below mentioned services. If integration is with EBS or CFIN please skip 1 - 2 service configuration steps.

- Enter the report locator service End point URL:
reportLocatorServiceEndPointUrl:"http://rmshostname:19203/ReportLocatorBean/ReportLocatorService?WSDL",
- Enter the payterm service End point URL:
payTermServiceEndPointUrl:"http://rmshostname:19203/PayTermBean/PayTermService?WSDL",

10. If integrating with EBS, Update RfiDeploymentEnvInfo -> MiddlewareServerDef -> EbsAppServer details for Supplier Service:

Enter the EBS server \$JAVA_TOP folder path

```
"ebsInstanceJavaTopLocation": "<JAVA_TOP>"
```

For example:

```
"ebsInstanceJavaTopLocation": " /u01/applmgr/apps/apps_st/comm/java/classes"
```

11. Enter the WebLogic DomainAdminServerUrl

For example:

```
"weblogicDomainAdminServerUrl": t3://ebshostname:7001
```

Note: If EBS is installed on Oracle Application Server substitute the corresponding OAS/oc4j information instead of WebLogic server information.

Example: "weblogicDomainAdminServerUrl":
"opmn:ormi://ebshostname:7001"

12. If integrating with PeopleSoft, Update RfiDeploymentEnvInfo -> MiddlewareServerDef -> PsftAppServer
 - Enter the WebLogic domain name:
"weblogicDomainName": "<PSFT Domain Name>",
 - Enter the WebLogic domain home:
"weblogicDomainHome": "/path/<PSFT Domain Name>",
 - Enter the WebLogic domain admin server url:
"weblogicDomainAdminServerUrl": " t3://psfthostname:7777",
 - Enter the WebLogic domain admin server user alias
"weblogicDomainAdminServerUserAlias": "psftAppServerAdminServerUserAlias"
 - Enter the PeopleSoft Application URL:
"psftApplicationUrl": "http://psfthostname:port/psp",
 - Enter the Combochart Field service End point URL:
"comboChartFieldServiceEndPointUrl": "http://psfthostname:7777/PSIGW/PeopleSoftServiceListeningConnector/COMBO_CF_EDIT_REQUEST.1.wsdl",
 - Enter the rfiInvoice Drill forward service End point URL:
"rfiInvoiceDrillForwardServiceEndPointUrl": "http://psfthostname:7777/PSIGW/PeopleSoftServiceListeningConnector/RFI_INV_DRILLFORWARD_SERVICE.1.wsdl"
13. If integrating with Cfin, Update RfiDeploymentEnvInfo -> MiddlewareServerDef -> CfinAppServer
 - Enter the Financial Util Service End Point URL:
"financialUtilServiceEndPointUrl": "http://serve.example.com/finFunShared/FinancialUtilService?WSDL",
 - Enter the General Ledger Account Validation Service End Point URL:
"financialUtilServiceEndPointUrl": "http://serve.example.com/fscmService/AccountCombinantionService?WSDL",
 - Enter the number of retention days for Bulk Finance data in RFI:
"autoPurgeDelay": "30d",
14. Update the following details from RfiDeploymentEnvInfo -> MiddlewareServerDef -> RfiBulkServer configuration (Not applicable to CFIN Implementation):
 - Enter the odi host name: "odiHost": "odihostname",
 - Enter the odi url : odiUrl: "/path/odi_is_installed",
 - Enter the odi Agent host : "odiAgentHost": "odihostname",

- Enter the odi Agent port : `odiAgentPort":"20910"`
- 15. The supported configuration is for Unsecured and Policy A configuration.
- 16. Update the application security configuration for your environment. ORFI application is certified with Policy-A (UsernameToken over HTTPS). Add one of the key words `policyA` or `Unsecured` to service settings based on the nature of security selected at the service level.

Example:

For Currency Rate Service, Policy A (HTTPS) setting, update the JSON file with `policyName` to `policyA`:

```
"currencyRateServiceEndPointSecurityPolicyName":"policyA".
```

For Supplier Service, Policy A (HTTPS) setting, update the JSON file with `policyName` to `policyA`:

```
"supplierServiceEndPointSecurityPolicyName":"policyA".
```

For Currency Rate Service, unsecured setting, update the JSON file with `policyName` to spaces:

```
"currencyRateServiceEndPointSecurityPolicyName":" Unsecured".
```

For Supplier Service, Unsecured setting, update the JSON file with `policyName` to spaces:

```
"supplierServiceEndPointSecurityPolicyName":" unsecure".
```

Refer to [Appendix B, "Appendix: JSON in Tabular Format"](#) for complete JSON configuration in Tabular format.

Note: By default the maximum number of in-memory sessions for WebLogic web applications is unlimited. This setting can be misused by external attackers to create unlimited number of sessions by accessing the web application. In such cases it is possible that the WebLogic server run out of memory and eventually crash. So it is required to limit the number of sessions to a reasonable number (e.g., 100). The settings can be changed through the admin console of the WebLogic server. Follow the steps below to change this configuration setting:

1. Login to Admin Console.
 2. Click **Deployments**.
 3. Click the war application (or war module if it is inside an ear application).
 4. Click **Configuration**.
 5. Set Maximum in-memory Sessions to 100.
 6. Save the changes. Activate the session, if needed.
-
-

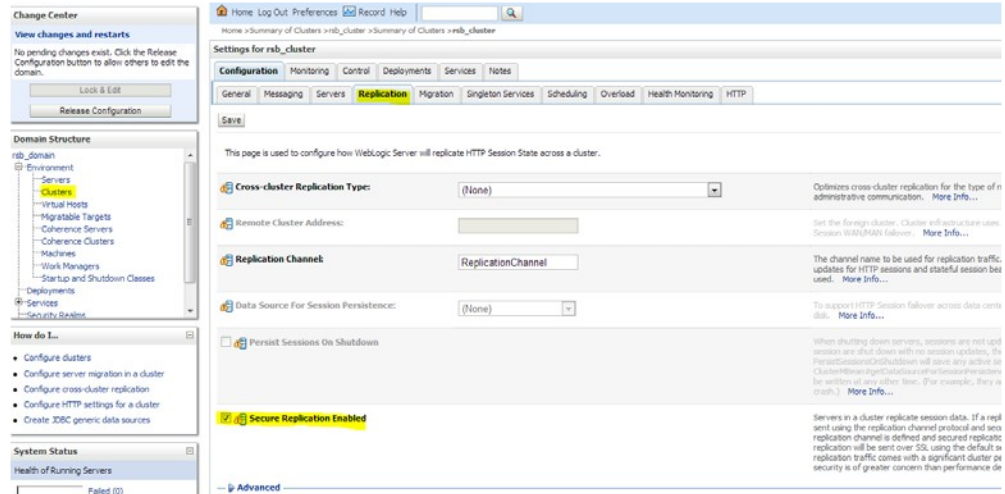
Service Consumer Security

ORFI can be secured with policy-A (UsernameToken over HTTPS), if the service hosted by the ORFI application is secured, then the consumer of the service (Example: RMS) must be configured such that it can invoke the secured service. For more information on Service consumer configuration for Policy A, see the Oracle Retail Services Backbone Security Guide.

If cluster server is SSL enabled only, enable secure replication.

If secure application is not enabled and if managed server is started, managed server will move to ADMIN mode.

Enable the Secure Replication Enabled option available in Environment --> Clusters --> <cluster name> --> Configuration --> Replication.

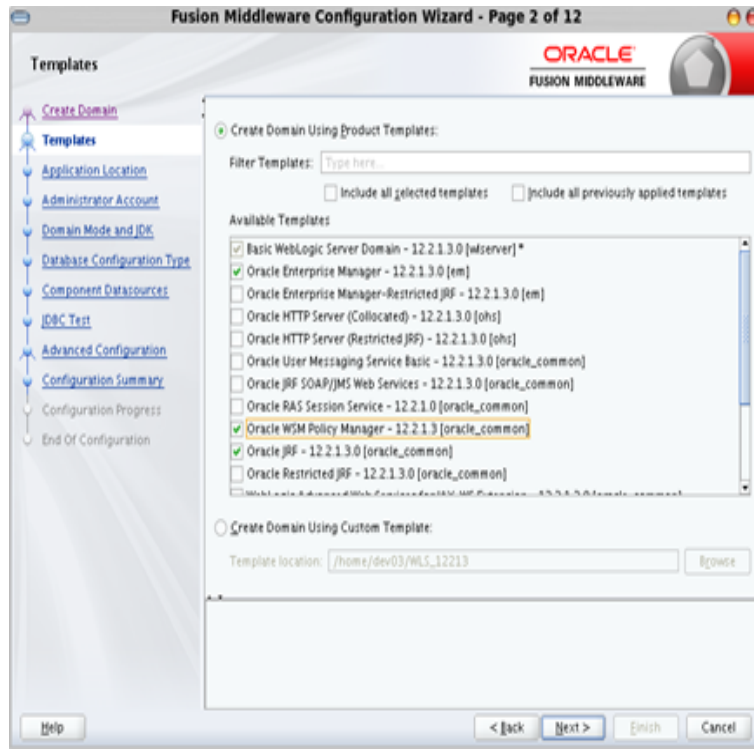

Note: Due to known vulnerabilities, SSLv3.0 is not considered secure and should be disabled in WLS. For secured installations the latest TLS version is recommended. Use
`-DWebLogic.security.SSL.minimumProtocolVersion=TLSv1.2-Dweblogic.security.SSL.protocolVersion=TLS1.`

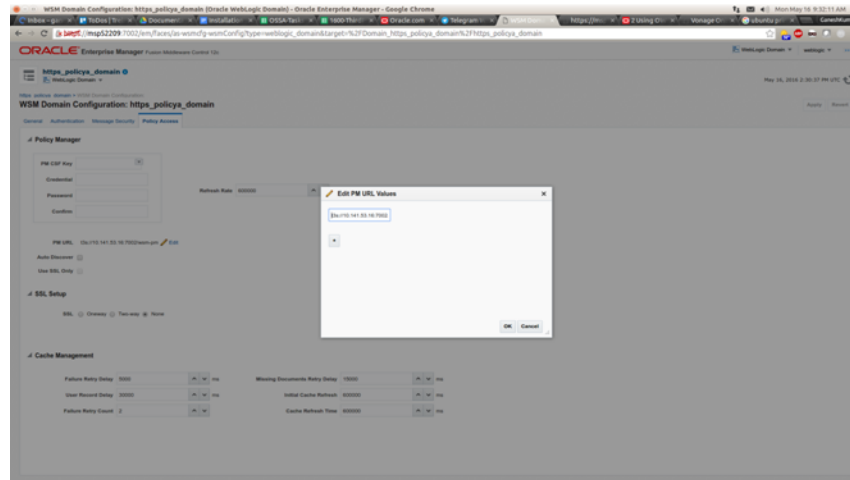
WebLogic 12.2.1.4.0, needs OWSM for Policy A and C to work. The OWSM template choice while creating the wls domain will provide an option to deploy the wsm-pm application to the admin server. This application is required for policies to work. If http ports are disabled in the server, then wsm-pm app will not be reachable, unless its configured to use SSL port. To configure SSL ports for wsm-pm, EM has to be deployed.

Perform the following procedure to configure the RIB domain:

1. Select the following RIB domain creation template options (check similar option in latest recommended version):

2. Access the enterprise Manager URL of WebLogic.
For example: `https://<host>:<port>/em`
3. From the navigation pane, expand WebLogic Domain and select the domain to be configured.
4. From the WebLogic Domain menu, select Web Services, then WSM Domain Configuration.
5. Select the Policy Access tab.
6. In the Policy Manager section of the page, clear the Auto Discover check box. The PM URL Edit button is enabled.
7. Click the PM URL Edit button.
8. In the Edit PM URL Values page, click the sign and enter the URL for the Administration Server, such as `t3s://host:admin_port/wsm-pm`.
For example, `t3s://localhost:9002/wsm-pm`.
9. Click OK to close the window.

10. Click Apply on the Policy Access page.

Generate the EBS Component

Note: The steps mentioned in this section should be performed only if you are integrating with EBS as Oracle Financials applications. If not, Please skip this section and continue with the "Deploy the ORFI Application".

If EBS is the Oracle Financials application: You need to generate an EBS component jar file (ebs-financial-common-19.1.000.jar). This should be placed in the EBS application environment to communicate the supplier and currency rate events to the Oracle Retail Merchandise system.

Note: Ensure JAVA_HOME and WL_HOME variables are set in the environment. WL_HOME points to the folder location till <WebLogic Installed folder>/wlserver. Aliases names and Admin Group name are not editable.

1. Run the rfi-deployer.sh (available in \$INSTALL_DIR/retail-financial-integration-solution/service-based-integration/bin/) script to configure and save the AppServer and DB credentials to ORFI wallet.

The script takes two arguments on the command line: -setup-credentials and -prepare-ebs-side-component.

For example:

```
prompt$ sh rfi-deployer.sh -setup-credentials -prepare-ebs-side-component
```

2. The installer prompts for the following details:

- WebLogic login credentials

Credential required for weblogicDomainAdminServerHost (<HOST_NAME>)
weblogicDomainAdminServerPort (<PORT>):

Enter username for alias (rfiAppServerAdminServerUserAlias):<Enter
WebLogic Admin server Login name>

Enter Password: <Enter WebLogic Admin server Login password>

- ORFI Admin Group login Credentials (ORFI Admin UI)
Credential required for rfiAdminUiUrl (<Entered value in JSON file>):
Enter username for alias (rfiAdminUiUserAlias):<Enter the login name for ORFI Admin>
Enter Password: <Enter ORFI Admin Login password>
- ORFI Database Schema details
Credential required for jdbcUrl (<Entered value in JSON file>):
For Currency Rate Service, Policy A setting: Installer will prompt for AdminService username, Adminservice password.
- Email Details - From Email Address and password
- EBS Schema details
Enter username for alias (rfiDataSourceUserAlias):<Enter the ORFI Schema user name>
Enter Password: <Enter ORFI Schema password>
Credential required for jdbcUrl(<Entered value in JSON file>):
Enter username for alias (ebsDataSourceUserAlias):apps
Enter Password: <Enter EBS APPS Schema password>
Credential required for email address (<Entered value in JSON file>):
Verify email by retyping above email address (smtpMailFromAddressAlias):
<Enter From Email Address>
Enter Password: <Enter Password for the above From Email Address>
- Secured Service details:
Pre-requisites - Security admin user has been configured, User name and password has been captured. If not, follow these instructions provided in the *Oracle Retail Integration Bus Security Guide*.

Note: For Policy A Security Admin User name and Password should be provided.

The installer will prompt for service username, service password if policyA setting is configured in the JSON file. For Unsecured settings, the following steps will be skipped.

The examples below contain a combination of service and policy settings:

For Example: Credential required for Currency Rate service for Policy A:

currencyRateServiceUserAlias(<https://samplehost:21977/igs-CurRatePublishing-AppServiceDecorator/ProxyService/CurRatePublishingAppServiceProxy?wsdl>):

Enter username for alias

(currencyRateServiceEndPointUserAlias): <adminusername>

Enter Password:

<adminuserpasswordserviceuserpassword>

- For Supplier Service, Policy A setting: Installer will prompt for service username and password, enter the username and password.

For Example: Credential required for Supplier service for Policy A:

supplierServiceEndPointUserAlias(<https://samplehost:21999/SupplierBean/SupplierService?WSDL>):

Enter username for alias

(supplierServiceEndPointUserAlias): <adminusername>

Enter Password:

<adminuserpassword>

Verify that the EBS jar has been Created

The generated components can be verified from the following target folders:

1. If integrating with EBS, A jar file "ebs-financial-common-<version>.jar" should be available in folder \$INSTALL_DIR/retail-financial-integration-solution/service-based-integration/target/ebs-side/rfi/rfi-ebs-event-handler/.

Note: The "rfi" folder in \$INSTALL_DIR/retail-financial-integration-solution/service-based-integration/target/ebs-side/ should be copied to a staging folder in the EBS server which will be referred as EBS_COMP_DIR in EBS UNIX environment.

Deploy the ORFI Application for EBS

Note: The steps mentioned in this section should be performed only if you are integrating with EBS as Oracle Financials applications. If not, Please skip this section and continue with the "Deploy the ORFI Application for PeopleSoft".

Before proceeding, ensure that steps mentioned under section "Generate the EBS component" is executed successfully.

Note: Ensure JAVA_HOME and WL_HOME variables are set in the environment. WL_HOME points to folder location till <WebLogic Installed folder>/wlserver.

1. Run the rfi-deployer.sh (available in \$INSTALL_DIR/retail-financial-integration-solution/service-based-integration/bin/) script to deploy the ORFI application to the WebLogic server. This script considers all the configuration values defined in previous processes.

The script takes two arguments on the command line: -use-existing-credentials and -deploy-rfi-app.

For example: prompt\$ sh rfi-deployer.sh -use-existing-credentials -deploy-rfi-app

2. After successful deployment of the ORFI application, restart the WebLogic server.
3. Restrict access to RFI-HOME:

```
cd $RFI-HOME
chmod -R 700 .
```

Deploy the ORFI Application for PeopleSoft

Note:

- The steps mentioned in this section should be performed only if you are integrating with PeopleSoft as Oracle Financials applications. If not, Please skip this section and continue with the "Deploy the ORFI Application for EBS"
 - Ensure JAVA_HOME and WL_HOME variables are set in the environment. WL_HOME points to folder location till <WebLogic Installed folder>/wlserver
-
-

1. Run the rfi-deployer.sh (available in \$INSTALL_DIR/retail-financial-integration-solution/service-based-integration/bin/) script to deploy the ORFI application to the WebLogic server. This script considers all the configuration values defined in previous processes.

The script takes two arguments on the command line: -setup-credentials and -deploy-rfi-app.

For example: prompt\$ sh rfi-deployer.sh - setup-credentials -deploy-rfi-app

2. After successful deployment of the ORFI application, restart the WebLogic server.
3. Restrict access to RFI-HOME:

```
cd $RFI-HOME
chmod -R 700 .
```

Deploy the ORFI Application for Cloud Financials

Note:

- The steps mentioned in this section should be performed only if you are integrating with Cloud Financials as Oracle Financials applications. If not, Please skip this section and continue with the "Deploy the ORFI Application for EBS"
 - Ensure JAVA_HOME and WL_HOME variables are set in the environment. WL_HOME points to folder location till <WebLogic Installed folder>/wlserver
-
-

1. Run the rfi-deployer.sh (available in \$INSTALLDIR/retail-financial-integration-solution/service-based-integration/bin/) script to deploy the ORFI application to the WebLogic server. This script considers all the configuration values defined in previous processes.

The script takes two arguments on the command line: -setup-credentials and -deploy-rfi-app.

For example: `prompt$ sh rfi-deployer.sh - setup-credentials -deploy-rfi-app`

2. After successful deployment of the ORFI application, restart the WebLogic server.
3. Restrict access to RFI-HOME:

```
cd $RFI-HOME
chmod -R 700 .
```

Verification

Log in to the WebLogic console and verify the deployments. The ORFI application ear (retail-financial-integration-ear-<version>.ear) should be available.

Note: The ORFI console now includes a new page "Manage DVM" for searching, viewing, creating, updating and deleting the Cross References (XREF) and DVM records setup in ORFI.

Check Box	Domain Name	Category Type	Category Description	Retail ID	External System ID	External System
<input type="checkbox"/>	ORG_ID_XREF	Organization Unit	Organization Unit ID	1	FarecoBusinessUnit	CFN
<input type="checkbox"/>	ORG_ID_XREF	Organization Unit	Organization Unit ID	2	MRBusinessUnit	CFN
<input type="checkbox"/>	PAYMENT_TERMS_XREF	Payment Terms	Payment Terms	0 8810 Item 45	3000001425021	CFN
<input type="checkbox"/>	FREIGHT_TERMS_XREF	Freight Terms	Freight Terms	FOB	FOB	CFN

EBS Database Installation Tasks

This chapter includes:

- [Prerequisite](#)
- [Copy EBS Specific Files](#)
- [Create Tablespaces](#)
- [Create the ODI Staging Database User](#)
- [Create Database Link](#)
- [Run the EBS Initial Database Setup](#)
- [Verification](#)

Prerequisite

It is assumed Oracle database has already been configured and loaded with the appropriate EBS schema details for your installation. Skip the entire section if you are integrating with PeopleSoft.

Copy EBS Specific Files

Note: You can skip the next steps and proceed to section [Create Tablespaces](#) if you can connect to EBS Database from ORFI Server using Sqlplus.

1. Log in to the EBS UNIX server as a user who has sufficient access to run sqlplus from the Oracle Database installation for APPS schema.
2. Create the retail-financial-integration-solution/service-based-integration folder in the <INSTALL_DIR> folder.
3. From the ORFI server, copy <INSTALL_DIR>/retail-financial-integration-solution/service-based-integration/setup-data folder to <INSTALL_DIR>/retail-financial-integration-solution/service-based-integration folder in EBS server.

Note: Copy initial load shell scripts from RFI server to EBS server. Copy the scripts `currency_initial_load.sh` and `supplier_initial_load.sh` from RFI server (<RFI INSTALL HOME>/retail-financial-integration-solution/etl-based-integration/retail-to-ebfin-etl-flows/setup-data/dml)) to EBS server (<EBS TOP HOME>/rfi)

Create Tablespaces

Before you run the ODI Staging database user, make sure that the following tablespace has been created in the database: `ODI_STAGE_DATA`. Below is a sample tablespace creation statement for this tablespace. Oracle Retail recommends the use of locally managed tablespaces with automatic extent and segment space management.

Note: These tablespaces are not sized for a production environment. The customer's Database Administrator should create the tablespace based on their datacenter database architecture and size it appropriately based on expected data volume for their peak data usage.

```
CREATE TABLESPACE ODI_STAGE_DATA DATAFILE
'<datafile_path>/odi_stage_data01.dbf' SIZE 500M
AUTOEXTEND ON NEXT 100M MAXSIZE 2000M
EXTENT MANAGEMENT LOCAL
SEGMENT SPACE MANAGEMENT AUTO
;
```

Create the ODI Staging Database User

You must create an ODI Staging schema using a `create_user.sql`, included with the installer distribution. This will be used to execute the ODI Interface at run time. The `create_user.sql` script can be used to create the schema:

```
$INSTALL_
DIR/retail-financial-integration-solution/service-based-integration/setup-data/ddl/c
reate_user.sql
```

The script takes three arguments on the command line in sqlplus: username, password, and ODI Stage tablespace.

For example:

```
SQL> @create_user.sql RFI_ODI_TEMP <RFI_ODI_TEMP Schema Password> <ODI
Stage Tablespace name>
```

Please review this script and run it as a user with adequate permissions, such as SYSTEM.

Connect to RFI_ODI_TEMP schema as sysdba and grant all privileges to AP schema available on EBS Database. Grant all privileges will be used for CRUD operation in RFI_ODI_TEMP tables while running ODI interfaces.

Create Database Link

You need to create a database link to load initial data for currency rate and suppliers from Oracle E-Business Suite to the Oracle Retail Financial Integration application.

1. Log in to the APPS database schema in the EBS database to run create_dblink.sql script.
2. Run the create_dblink.sql script available in \$INSTALL_DIR/retail-financial-integration-solution/service-based-integration/setup-data/dl/ from EBS APPS database schema.

The script takes four arguments on the command line: DB link name (EBS_RFI_DBLINK), ORFI schema name, ORFI schema password, and ORFI DB URL.

For example:

```
SQL> @create_dblink.sql <EBS_RFI_DBLINK> <ORFI Schema> <ORFI Schema Password> <ORFI DB Host:port/SID>
```

Note: This database link will be used to load initial data for Currency Rate and Supplier from EBS to ORFI Staging tables. If the database link name is different from the default (EBS_RFI_DBLINK), then the user needs to update the database link name in the SQL scripts which are available in retail-financial-integration-solution/etl-based-integration/retail-to-ebfin-etl-flows/setup-data/dml.

Run the EBS Initial Database Setup

This installer installs the ORFI related objects to the EBS APPS database schema.

Note: Ensure, sqlplus is executable with correct tns configuration information to EBS database is set in your path.

1. Run the load-initial-setup-data-into-ebfin-schema.sh script available in \$INSTALL_DIR/ retail-financial-integration-solution/service-based-integration/bin/. After installation is completed, a detailed installation log file is created: \$INSTALL_DIR/retail-financial-integration-solution/service-based-integration/logs//<timestamp>.log.

For example: prompt\$ sh load-initial-setup-data-into-ebfin-schema.sh

```
sh load-initial-setup-data-into-ebfin-schema.sh
```

2. The installer prompts for the following details:
 - Enter the EBS database server SID - Enter Database SID.
 - Enter the EBS Schema details -Enter APPS User ID/Password.
 - Enter the EBS database server name - Enter Database Server Name or IP address.
 - Enter the EBS database server port - Enter Database Port Number.

Note: If you get the following error, make sure you have downloaded latest version of the ORFI software from Oracle download site and tns is configured.

ERROR: ORA-12154: TNS: could not resolve the connect identifier specified.

Verification

Log in to the APPS database schema in the EBS database and verify that the RFI_GLACCT package and package body are available in the valid status using query:

```
"SELECT * FROM DBA_OBJECTS WHERE OBJECT_TYPE IN ('PACKAGE', 'PACKAGE BODY') AND  
OBJECT_NAME='RFI_GLACCT';".
```

EBS Event Subscription Tasks

This chapter includes:

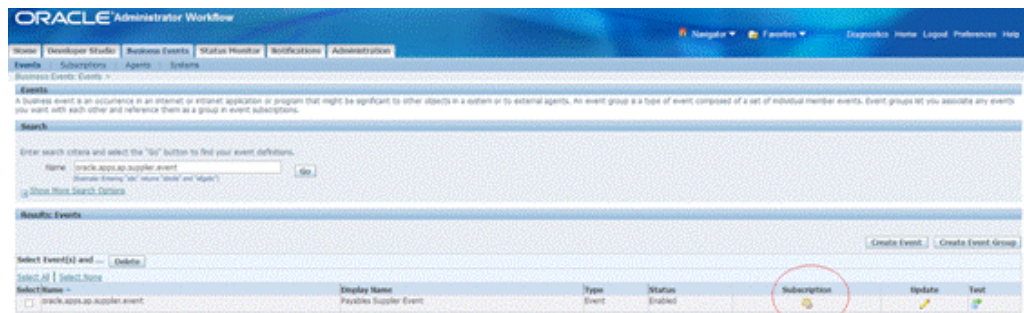
- [EBS Event Subscription Setup](#)
- [EBS Event Subscription Install](#)

EBS Event Subscription Setup

EBS raises the following oracle.apps.ap.supplier.event business event whenever there is a creation/modification of supplier, supplier sites, and supplier contacts.

1. Subscribe to the Supplier business event using Java subscription.
 - a. Log in to EBS application using sysadmin.
 - b. Navigate to Workflow Administrator Web Applications ->Administrator Workflow ->Business Events.
 - c. Search for the oracle.apps.ap.supplier.event event and click **Go**.
 - d. Click Subscription.

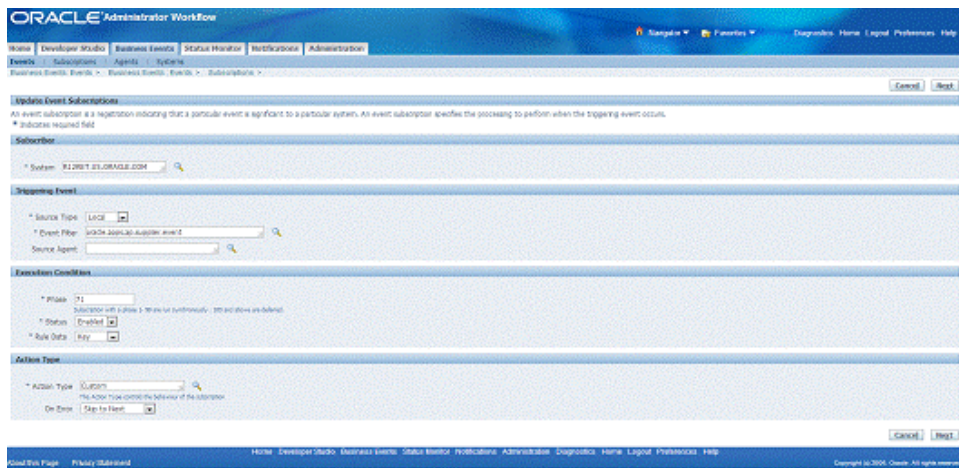
Figure 6–1 Business Events screen

- e. Click Create Subscription.
- f. Enter the following details:
 - System - Select the System name using the LOV.
 - Source Type - Local
 - Event Filter - oracle.apps.ap.supplier.event
 - Phase - 71 (Any number less than 99)

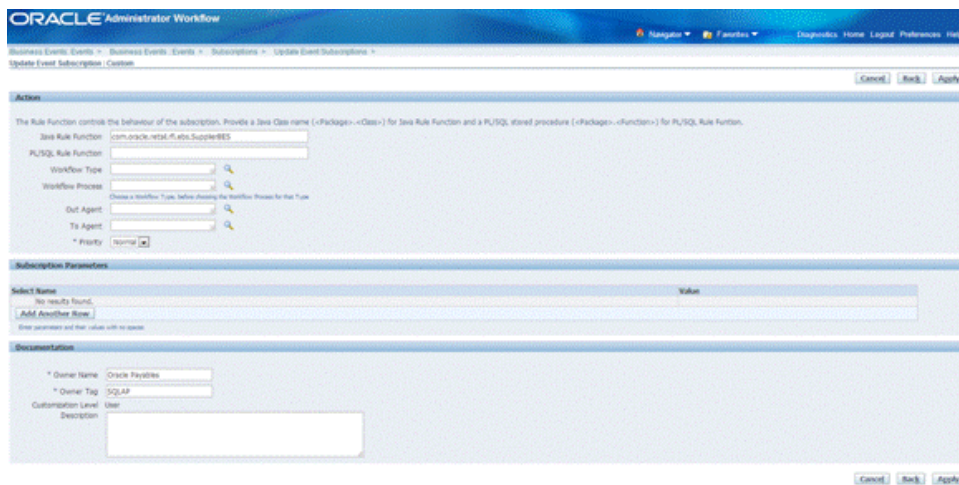
- Status - Enabled
- Rule Data - Key
- Action Type - Custom
- On Error - Skip to Next
- Click Next
- Java Rule Function - com.oracle.retail.rfi.ebs.SupplierBES
- Owner Name - Oracle Payables
- Owner Tag - SQLAP

Figure 6–2 Create Subscription

g. Click Apply.

Figure 6–3 Apply

EBS raises the oracle.apps.gl.CurrencyConversionRates.dailyRate.specify business event whenever there is a creation/modification of Daily Currency Rates.

2. Subscribe to the Currency business event using Java subscription.

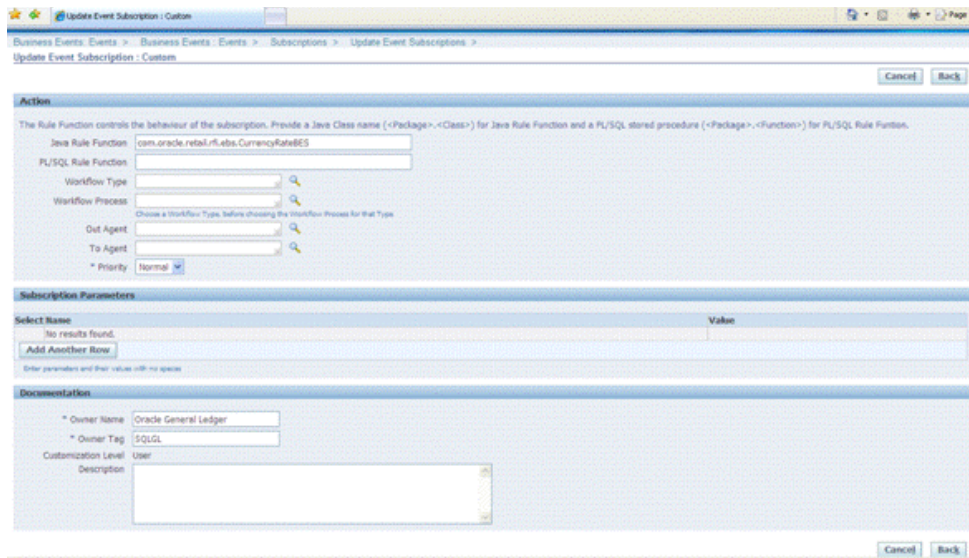
- a. Log in to EBS application using sysadmin.
- b. Navigate to Workflow Administrator Web Applications -> Administrator Workflow -> Business Events.
- c. Search for the oracle.apps.gl.CurrencyConversionRates.dailyRate.specify event and click **Go**.
- d. Click Subscription.

Figure 6–4 Subscription

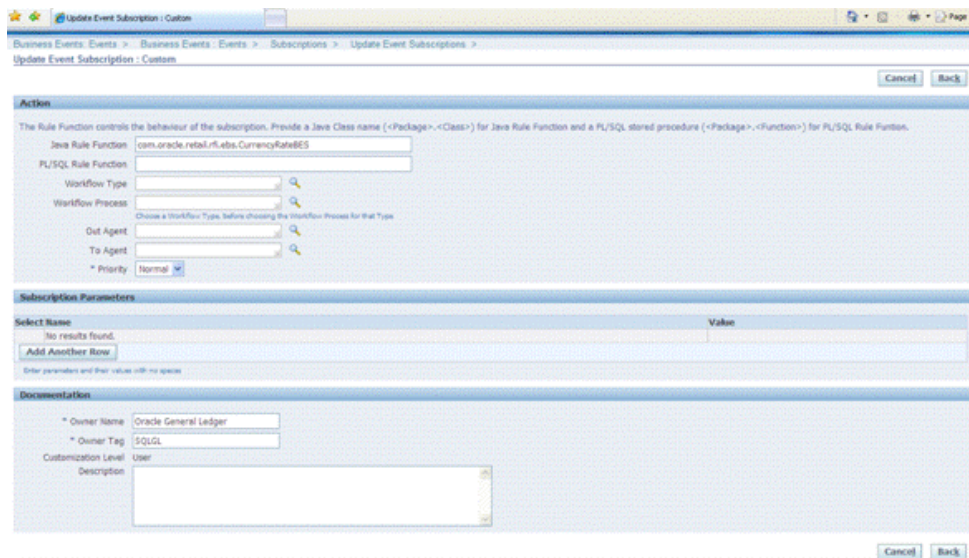
- e. Click Create Subscription.
- f. Enter the following details:
 - System - Select the System name using the LOV.
 - Source Type - Local
 - Event Filter - oracle.apps.gl.CurrencyConversionRates.dailyRate.specify
 - Phase - 70 (Any number less than 99)
 - Status - Enabled
 - Rule Data - Key
 - Action Type - Custom
 - On Error - Skip to Next
 - Click Next
 - Java Rule Function - com.oracle.retail.rfi.ebs.CurrencyRateBES
 - Owner Name - Oracle General Ledger
 - Owner Tag - SQLGL

Figure 6–5 Create Subscription

g. Click **Apply**.

Figure 6–6 Apply

3. Verify that Status=ENABLED and the Licensed_flag=Y for the event and event subscription.
 - SELECT * FROM wf_events where name='<Event_Name>';
 - SELECT * from wf_event_subscriptions where event_filter_guid=(SELECT guid FROM wf_events where name='<Event_Name>');

EBS Event Subscription Install

1. Log in to the EBS UNIX server
2. From the ORFI server, copy the <INSTALL_DIR>/retail-financial-integration-solution/service-based-integration/target/eb-s

ide/rfi folder to a staging folder. This folder is referred to as EBS_COMP_DIR for the remainder of this document.

Install the Business Event Handler.

1. Log in to EBS UNIX server (telnet session) and run the env file (./apps.env).

Note: If apps.env file is not available, please check the <Instance_name>_<Servername>.env file in folder <APPS INSTALLED FOLDER>/apps_st/appl for the values of INST_TOP, ADMIN_SCRIPTS_HOME, APPL_CONFIG_HOME. JAVA_TOP folder is <APPS INSTALLED FOLDER>/apps_st/comm/java/classes

For example: R12RET_rstnssiovm0050.env file in folder /u01/app/R12RET/apr12ret/applmgr/apps/apps_st/appl

2. Copy the ebs-side "rfi" folder from \$EBS_COMP_DIR to \$JAVA_TOP

Note: The "rfi" folder is generated in the ORFI server \$INSTALL_DIR/retail-financial-integration-solution/service-based-integration/target/ebs-side/

3. Go to the \$INST_TOP/appl/admin/ folder

```
cd $INST_TOP/appl/admin/
```

4. Edit <INSTANCE_SERVER>.xml (for example, R12RET_rstnssiovm0050.xml) file

```
vi <INSTANCE_SERVER>.xml
```

5. Add the ebs-financial-common-<version>.jar, retail-public-security-api-<version>.jar along with other dependent jars to CLASSPATH and AF_CLASSPATH variables (follow example from next step to add all the provided jars).
6. Add the retail-public-security-api-<version>.jar as the first entry in AF_CLASSPATH.

Note: File locations used in the example are the absolute path and must be replaced to reflect the actual paths.

Oracle recommends that you thoroughly review the example below and ensure that the order within the CLASSPATH and AF_CLASSPATH is maintained as described. This guidance assumes that you have already updated the version numbers of the .jar files to suit your environment.

For example:

```
<CLASSPATH oa_var="s_adovar_classpath"
osd="unix">/vol02/oracle/apsv1213/oracle/10.1.3/appsutil/jdk/lib/dt.jar:/vol02/oracle/apsv1213/oracle/10.1.3/appsutil/jdk/lib/tools.jar:/vol02/oracle/apsv1213/oracle/10.1.3/appsutil/jdk/jre/lib/rt.jar:/vol02/oracle/apsv1213/common/java/lib/appsborg.zip:/vol02/oracle/apsv1213/oracle/10.1.2/forms/java:/vol02/oracle/apsv1213/oracle/10.1.2/forms/java/frmall.jar:/vol02/oracle/apsv1213/oracle/10.1.2/jlib/ewt3.jar:/vol02/oracle/apsv1213/oracle/10.1.2/j2ee/OC4J_BI_
```

```

Forms/applications/formsapp/formsweb/WEB-INF/lib/frmsrv.jar:/vol02/oracle/apsv1213/common/java/classes:/vol02/oracle/apsv1213/common/java/classes/rfi/retail-public-security-api/lib/commons-cli-1.2.jar:/vol02/oracle/apsv1213/common/java/classes/rfi/retail-public-security-api/lib/commons-logging-1.1.1.jar:/vol02/oracle/apsv1213/common/java/classes/rfi/retail-public-security-api/lib/groovy-all-2.1.2.jar:/vol02/oracle/apsv1213/common/java/classes/rfi/retail-public-security-api/lib/jps-api-11.1.1.1.0.jar:/vol02/oracle/apsv1213/common/java/classes/rfi/retail-public-security-api/lib/jps-internal-11.1.1.1.0.jar:/vol02/oracle/apsv1213/common/java/classes/rfi/retail-public-security-api/lib/jps-common-11.1.1.1.0.jar:/vol02/oracle/apsv1213/common/java/classes/rfi/retail-public-security-api/lib/jps-unsupported-api-11.1.1.1.0.jar:/vol02/oracle/apsv1213/common/java/classes/rfi/retail-public-security-api/lib/jacc-spi-11.1.1.1.0.jar:/vol02/oracle/apsv1213/common/java/classes/rfi/retail-public-security-api/lib/jps-ee-11.1.1.1.0.jar:/vol02/oracle/apsv1213/common/java/classes/rfi/retail-public-security-api/lib/jps-manifest-11.1.1.1.0.jar:/vol02/oracle/apsv1213/common/java/classes/rfi/retail-public-security-api/lib/jps-mbeans-11.1.1.1.0.jar:/vol02/oracle/apsv1213/common/java/classes/rfi/retail-public-security-api/lib/jps-upgrade-11.1.1.1.0.jar:/vol02/oracle/apsv1213/common/java/classes/rfi/retail-public-security-api/lib/jps-wls-11.1.1.jar:/vol02/oracle/apsv1213/common/java/classes/rfi/retail-public-security-api/lib/identitystore-11.1.1.1.0.jar:/vol02/oracle/apsv1213/common/java/classes/rfi/retail-public-security-api/lib/oraclepki-11.1.1.1.0.jar:/vol02/oracle/apsv1213/common/java/classes/rfi/retail-public-security-api/lib/osdt_core-11.1.1.1.0.jar:/vol02/oracle/apsv1213/common/java/classes/rfi/retail-public-security-api/lib/osdt_cert-11.1.1.1.0.jar:/vol02/oracle/apsv1213/common/java/classes/rfi/retail-public-security-api/lib/sjsxp-1.0.2.jar:/vol02/oracle/apsv1213/common/java/classes/rfi/retail-public-security-api/lib/jsr173-1.0.jar:/vol02/oracle/apsv1213/common/java/classes/rfi/rfi-eps-event-handler/eps-financial-common-<RFIversion>.jar:/vol02/oracle/apsv1213/common/java/classes/rfi/retail-public-security-api/lib/retail-public-security-api-<RFI version>.jar<CLASSPATH> <AF_CLASSPATH oa_var="s_adovar_afclasspath" osd="unix">/vol02/oracle/apsv1213/common/java/classes/rfi/retail-public-security-api/lib/retail-public-security-api--<RFIversion>.jar:/vol02/oracle/apsv1213/common/java/classes/rfi/retail-public-security-api/lib/commons-cli-1.2.jar:/vol02/oracle/apsv1213/common/java/classes/rfi/retail-public-security-api/lib/commons-logging-1.1.1.jar:/vol02/oracle/apsv1213/common/java/classes/rfi/retail-public-security-api/lib/groovy-all-2.1.2.jar:/vol02/oracle/apsv1213/common/java/classes/rfi/retail-public-security-api/lib/jps-api-11.1.1.1.0.jar:/vol02/oracle/apsv1213/common/java/classes/rfi/retail-public-security-api/lib/jps-internal-11.1.1.1.0.jar:/vol02/oracle/apsv1213/common/java/classes/rfi/retail-public-security-api/lib/jps-common-11.1.1.1.0.jar:/vol02/oracle/apsv1213/common/java/classes/rfi/retail-public-security-api/lib/jps-unsupported-api-11.1.1.1.0.jar:/vol02/oracle/apsv1213/common/java/classes/rfi/retail-public-security-api/lib/jacc-spi-11.1.1.1.0.jar:/vol02/oracle/apsv1213/common/java/classes/rfi/retail-public-security-api/lib/jps-ee-11.1.1.1.0.jar:/vol02/oracle/apsv1213/common/java/classes/rfi/retail-public-security-api/lib/jps-manifest-11.1.1.1.0.jar:/vol02/oracle/apsv1213/common/java/classes/rfi/retail-public-security-api/lib/jps-mbeans-11.1.1.1.0.jar:/vol02/oracle/apsv1213/common/java/classes/rfi/retail-public-security-api/lib/jps-upgrade-11.1.1.1.0.jar:/vol02/oracle/apsv1213/common/java/classes/rfi/retail-public-security-api/lib/jps-wls-11.1.1.jar:/vol02/oracle/apsv1213/common/java/classes/rfi/retail-public-security-api/lib/identitystore-11.1.1.1.0.jar:/vol02/oracle/apsv1213/common/java/classes/rfi/retail-public-security-api/lib/oraclepki-11.1.1.1.0.jar:/vol02/oracle/apsv1213/common/java/classes/rfi/retail-public-security-api/lib/osdt_core-11.1.1.1.0.jar:/vol02/oracle/apsv1213/common/java/classes/rfi/retail-public-security-api/lib/osdt_cert-11.1.1.1.0.jar:/vol02/oracle/apsv1213/common/java/classes/rfi/retail-public-security-api/lib/sjsxp-1.0.2.jar:/vol02/oracle/apsv1213/common/java/classes/rfi/retail-public-security-api/lib/jsr173-1.0.jar:/vol02/oracle/apsv1213/common/java/classes/rfi/rfi-eps-event-handler/eps-financial-common-<RFI

```

```
version>.jar:/vol02/oracle/apsv1213/oracle/10.1.3/appsutil/jdk/lib/dt.jar:/vol0
2/oracle/apsv1213/oracle/10.1.3/appsutil/jdk/lib/tools.jar:/vol02/oracle/apsv12
13/oracle/10.1.3/appsutil/jdk/jre/lib/rt.jar:/vol02/oracle/apsv1213/common/java
/lib/appsborg2.zip:/vol02/oracle/apsv1213/common/java/classes</AF_CLASSPATH>
```

7. Go to \$ADMIN_SCRIPTS_HOME and run adautocfg.sh (Auto config).

```
cd $ADMIN_SCRIPTS_HOME
sh adautocfg.sh
```

8. Enter the APPS user password.
9. To verify the values, go to the \$APPL_CONFIG_HOME/admin folder and check CLASSPATH and AF_CLASSPATH in adovars.env.

```
cd $APPL_CONFIG_HOME/admin
view adovars.env
```

10. Stop and restart Concurrent Manager.

- a. Go to \$ADMIN_SCRIPTS_HOME

```
cd $ADMIN_SCRIPTS_HOME
```

- b. Run sh adcmctl stop <db_user>/<db_password> (sh adcmctl.sh stop apps/****)

- c. Make sure the Concurrent Manager is in "Not Active" status before running the next command. sh adcmctl status <db_user>/<db_password> (sh adcmctl.sh status apps/****)

- d. Run sh adcmctl start <db_user>/<db_password> ****)

- e. Stop and restart the server

```
sh adstpall.sh apps/****
sh adstrtal.sh apps/****
```

Note: If the Concurrent Manager is Not Active, start Concurrent Manager - sh adcmctl start apps/****

- f. Verify the values.

- a. Close the telnet session, start a new telnet session, and run the env file (./apps.env)

- b. echo \$CLASSPATH and \$AF_CLASSPATH The added jar file should be there.

11. Stop and restart the web server.

Go to \$ADMIN_SCRIPTS_HOME.

```
adapcctl.sh stopall
adapcctl.sh startall
```

PeopleSoft Database Installation Tasks

This chapter includes:

- [Prerequisite](#)
- [Copy PeopleSoft Specific Files](#)
- [Create Tablespaces](#)
- [Create the ODI Staging Database User](#)
- [Create Database Link](#)
- [Run the PeopleSoft Initial Database Setup](#)
- [Verification](#)

Prerequisite

It is assumed Oracle database has already been configured and loaded with the appropriate PeopleSoft schema details for your installation. Skip the entire section if you are integrating with EBS.

Copy PeopleSoft Specific Files

Note: You can skip the next steps and proceed to section [Create Tablespaces](#) if you can connect to PeopleSoft Database from ORFI Server using Sqlplus.

1. Log in to the PeopleSoft UNIX server as a user who has sufficient access to run sqlplus from the Oracle Database installation for SYSADM schema.
2. Create the retail-financial-integration-solution/service-based-integration folder in the <INSTALL_DIR> folder.
3. From the ORFI server, copy <INSTALL_DIR>/retail-financial-integration-solution/service-based-integration/setup-data folder to <INSTALL_DIR>/retail-financial-integration-solution/service-based-integration folder in PeopleSoft server.

Create Tablespaces

Before you run the ODI Staging database user, make sure that the following tablespace has been created in the database: ODI_STAGE_DATA. Below is a sample tablespace creation statement for this tablespace. Oracle Retail recommends the use of locally managed tablespaces with automatic extent and segment space management.

Note: These tablespaces are not sized for a production environment. The customer's Database Administrator should create the tablespace based on their datacenter database architecture and size it appropriately based on expected data volume for their peak data usage.

```
CREATE TABLESPACE ODI_STAGE_DATA DATAFILE
'<datafile_path>/odi_stage_data01.dbf' SIZE 500M
AUTOEXTEND ON NEXT 100M MAXSIZE 2000M
EXTENT MANAGEMENT LOCAL
SEGMENT SPACE MANAGEMENT AUTO
;
```

Create the ODI Staging Database User

You must create an ODI Staging schema using a create_user.sql, included with the installer distribution. This will be used to execute the ODI Interface at run time. The create_user.sql script can be used to create the schema:

```
$INSTALL_
DIR/retail-financial-integration-solution/service-based-integration/setup-data/ddl/c
reate_user.sql
```

The script takes three arguments on the command line in sqlplus: username, password, and ODI Stage tablespace.

For example:

```
SQL> @create_user.sql RFI_ODI_TEMP <RFI_ODI_TEMP Schema Password> <ODI
Stage Tablespace name>
```

Please review this script and run it as a user with adequate permissions, such as SYSTEM.

Connect to RFI_ODI_TEMP schema as sysdba and grant all privileges to AP schema available on PeopleSoft Database. Grant all privileges will be used for CRUD operation in RFI_ODI_TEMP tables while running ODI interfaces.

Create Database Link

You need to create a database link to load initial data for currency rate, suppliers and payment terms from Oracle PeopleSoft Suite to the Oracle Retail Financial Integration application.

1. Log in to the SYSADM database schema in the PeopleSoft database to run create_dblink.sql script.
2. Run the create_dblink.sql script available in \$INSTALL_ DIR/retail-financial-integration-solution/service-based-integration/setup-data/ddl/ from PeopleSoft SYSADM database schema.

The script takes four arguments on the command line: DB link name (PSFT_RFI_DBLINK), ORFI schema name, ORFI schema password, and ORFI DB URL.

For example:

```
SQL> @create_dblink.sql <PSFT_RFI_DBLINK> <ORFI Schema> <ORFI Schema Password> <ORFI DB Host:port/SID>
```

Note: This database link will be used to load initial data for Currency Rate, Suppliers and Payment Terms from PeopleSoft to ORFI Staging tables. If the database link name is different from the default (PSFT_RFI_DBLINK), then the user needs to update the database link name in the SQL scripts which are available in retail-financial-integration-solution/etl-based-integration/retail-to-psftfin-etl-flows/setup-data/dml.

Run the PeopleSoft Initial Database Setup

This installer installs the ORFI related objects to the PeopleSoft SYADM database schema.

Note: Ensure, sqlplus is executable with correct tns configuration information to PeopleSoft database is set in your path.

1. Run the load-initial-setup-data-into-psftfin-schema.sh script available in \$INSTALL_DIR/ retail-financial-integration-solution/service-based-integration/bin/. After installation is completed, a detailed installation log file is created: \$INSTALL_DIR/logs // <timestamp>.log.

For example: prompt\$ sh load-initial-setup-data-into-psftfin-schema.sh

```
sh load-initial-setup-data-into-psftfin-schema.sh
```

2. The installer prompts for the following details:
 - Enter the PeopleSoft database server SID - Enter Database SID.
 - Enter the PeopleSoft Schema details -Enter APPS User ID/Password.
 - Enter the PeopleSoft database server name - Enter Database Server Name or IP address.
 - Enter the PeopleSoft database server port - Enter Database Port Number.

Note: If you get the following error, make sure you have downloaded latest version of the ORFI software from Oracle download site and tns is configured.

```
ERROR: ORA-12154: TNS: could not resolve the connect identifier specified.
```

Verification

Log in to the SYSADM database schema in the PeopleSoft database and verify that the RFI_PS_ORT_ACCT_ENTRY_SEQ sequence is available using below query:

```
"SELECT * FROM ALL_OBJECTS WHERE OBJECT_NAME='RFI_PS_ORT_ACCT_ENTRY_SEQ' AND
```

```
OBJECT_TYPE='SEQUENCE';"
```

PeopleSoft Setup Tasks

To enable the PeopleSoft - RFI Integration the following tasks need to be completed on PeopleSoft (PSFT) side

- Integration Broker (IB) Configuration
- Importing PSFT project
- Security configuration
- Service Configuration
- Providing Web Service - GL Account Validation
- Providing permission to required services

Integration Broker Configuration

This section includes:

- [Prerequisites to configure IB](#)
- [Default Node](#)
- [ANONYMOUS Node - Default User ID](#)
- [Activating Pub/Sub Server Domains](#)
- [Integration Broker Configuration Activities](#)
- [Verifying IB Configuration](#)

Prerequisites to configure IB

For more information on Installation, Please refer to PeopleTools installation guide 8.5x. Database, Web Server, PeopleTools and PIA are all installed.

1. Application server Domain Configuration
 - Application server should have been booted with Pub/Sub Servers - **Yes** value

Note: If the Application Server is not booted with this value, it needs to be restarted after changing Pub/Sub Servers parameter value to *Yes*.

For more information on Application Server Domain configuration, Please refer to *PeopleTools installation guide 8.5x. Section - Configuring the PeopleSoft Application Server*.

2. To verify the Pub/Sub parameter value:

- a. Access the PSADMIN Quick-Configure menu by launching psadmin.sh from the PS_HOME\appserv directory

```
--> psadmin

PSADMIN -- PeopleTools Release: 8.53.06
Copyright (c) 1996, 2013, Oracle. All rights reserved.

-----
PeopleSoft Server Administration
-----

PS_CFG_HOME           /u00/oracle/product/PT8.53/pscfghome
PS_HOME               /u00/oracle/product/PT8.53
PS_APP_HOME           /u00/oracle/product/FSCM92

1) Application Server
2) Process Scheduler
3) Search Server
4) Web (PIA) Server
5) Switch Config Home
6) Replicate Config Home
q) Quit
```

- b. Select option 1 [Application Server]

```
Command to execute (1-6, q): 1

-----
PeopleSoft Application Server Administration
-----

1) Administer a domain
2) Create a domain
3) Delete a domain
4) Import domain configuration
q) Quit

Command to execute (1-4, q) :
Please enter one of the commands (1-4, q)
```

- c. Select Option 1 [Administer a domain]

```
-----  
PeopleSoft Application Server Administration  
-----  
  
1) Administer a domain  
2) Create a domain  
3) Delete a domain  
4) Import domain configuration  
q) Quit  
  
Command to execute (1-4, q) : 1
```

- d. Select the domain to configure [E.g. - fscmdmo].

```
-----  
PeopleSoft Application Server Administration  
-----  
  
1) Administer a domain  
2) Create a domain  
3) Delete a domain  
4) Import domain configuration  
q) Quit  
  
Command to execute (1-4, q) : 1  
  
Domain list:  
  
1) fscmdmo  
  
Select domain: 1
```

- e. Select Option 4 [Configure this domain]
 - a. The system will prompt "This option will shut down the Domain. Do you want to continue? (y/n) [n] :"
 - b. Select "y" to shut down the domain

```
-----
PeopleSoft Domain Administration
-----

Domain Name: fscmdco

1) Boot this domain
2) Domain shutdown menu
3) Domain status menu
4) Configure this domain
5) TUXEDO command line (tadmin)
6) Edit configuration/log files menu
7) Messaging Server Administration menu
8) Purge Cache
9) Preload Cache
10) Clean IPC resources of this domain
q) Quit

Command to execute (1-10, q) : 4

This option will shutdown the domain.
Do you want to continue? [y/n] [n] :y

tadmin - Copyright (c) 1996-2010 Oracle.
Portions * Copyright 1986-1997 RSA Data Security, Inc.
All Rights Reserved.
Distributed under license by Oracle.
Tuxedo is a registered trademark.

> INFO: Oracle Tuxedo, Version 11.1.1.3.0, 64-bit, Patch Level (none)

Booting admin processes ...

exec BSL -A :
      CMTUX_CAT:021: INFO: Duplicate server.
0 processes started.

> Shutting down all admin and server processes in /u00/oracle/product/PT8.53/pscfqhome/appserv/fscmdco/PSTUNCFG
Shutting down server processes ...
```

```

Shutting down admin processes ...

      Server Id = 0 Group Id = msp52229 Machine = msp52229:  shutdown succeeded
28 processes stopped.

All domain processes have stopped.

-----
Quick-configure menu -- domain: fscmdmo
-----

      Features                               Settings
      -----                               -
1) Pub/Sub Servers   : Yes  16) DBNAME      :[fscmdmo]
2) Quick Server     : No   17) DBTYPE     :[ORACLE]
3) Query Servers    : No   18) UserId     :[PTWEBSERVER]
4) Jolt             : Yes  19) UserPswd   :[peoplesoft]
5) Jolt Relay       : No   20) DomainID   :[TESTSERV]
6) WSL              : No   21) AddToPATH  :[/u00/oracle/product/11.2.0.3/bin]
7) PC Debugger      : No   22) ConnectID  :[PEOPLE]
8) Event Notification: No  23) ConnectPswd:[people]
9) MCF Servers      : No   24) ServerName :[]
10) Perf Collator   : No   25) DomainConnectPswd:[]
11) Analytic Servers : No  26) WSL Port   :[7000]
12) Domains Gateway : No  27) JSL Port   :[9000]
                       28) JRAD Port   :[9100]

      Actions
      -----
13) Load config as shown
14) Custom configuration
15) Edit environment settings
   h) Help for this menu
   q) Return to previous menu

HINT: Enter 15 to edit DBNAME, then 13 to load

Enter selection (1-28, h, or q): █

```

- f. Confirm that Pub/Sub Servers parameter value is set to Yes. If not select 1 to change the value to Yes.

```

-----
Quick-configure menu -- domain: fscmdmo
-----

      Features                               Settings
      -----                               -
1) Pub/Sub Servers   : Yes  16) DBNAME      :[fscmdmo]
2) Quick Server     : No   17) DBTYPE     :[ORACLE]
3) Query Servers    : No   18) UserId     :[PTWEBSERVER]
4) Jolt             : Yes  19) UserPswd   :[peoplesoft]
5) Jolt Relay       : No   20) DomainID   :[TESTSERV]
6) WSL              : No   21) AddToPATH  :[/u00/oracle/product/11.2.0.3/bin]
7) PC Debugger      : No   22) ConnectID  :[PEOPLE]
8) Event Notification: No  23) ConnectPswd:[people]
9) MCF Servers      : No   24) ServerName :[]
10) Perf Collator   : No   25) DomainConnectPswd:[]
11) Analytic Servers : No  26) WSL Port   :[7000]
12) Domains Gateway : No  27) JSL Port   :[9000]
                       28) JRAD Port   :[9100]

```

- g. If the value is changed ,select option 13 to load the new configuration. If it is not changed, select q to return to previous menu.

```

      Actions
      =====
13) Load config as shown
14) Custom configuration
15) Edit environment settings
   h) Help for this menu
   q) Return to previous menu

HINT: Enter 15 to edit DBNAME, then 13 to load

Enter selection (1-28, h, or q): █
    
```

- h. Select Option 1 to boot the domain.
 - a. System will prompt for user Options
 - 1) Boot (Serial Boot)
 - 2) Parallel boot
 - q) Quit
 - b. Select Option 1 [Serial Boot] to boot.

```

-----
PeopleSoft Domain Administration
-----

      Domain Name: fscmdmo

1) Boot this domain
2) Domain shutdown menu
3) Domain status menu
4) Configure this domain
5) TUXEDO command line (tmadmin)
6) Edit configuration/log files menu
7) Messaging Server Administration menu
8) Purge Cache
9) Preload Cache
10) Clean IPC resources of this domain
   q) Quit

Command to execute (1-10, q) : 1

-----
PeopleSoft Domain Boot Menu
-----

      Domain Name: fscmdmo

1) Boot (Serial Boot)
2) Parallel Boot
   q) Quit

Command to execute (1-2, q) [q]: 1 █
    
```

- c. Exit from Configuration

Enter q to exit from Domain Administration menu

Enter q to exit from Application Server Administration menu

Enter q to exit from PeopleSoft Server Administration menu

```
27 processes started.

-----
PeopleSoft Domain Administration
-----

      Domain Name: fscmdmo

1) Boot this domain
2) Domain shutdown menu
3) Domain status menu
4) Configure this domain
5) TUXEDO command line (tmadmin)
6) Edit configuration/log files menu
7) Messaging Server Administration menu
8) Purge Cache
9) Preload Cache
10) Clean IPC resources of this domain
q) Quit

Command to execute (1-10, q) : q

-----
PeopleSoft Application Server Administration
-----

1) Administer a domain
2) Create a domain
3) Delete a domain
4) Import domain configuration
q) Quit

Command to execute (1-4, q) : q
```

```
-----
PeopleSoft Application Server Administration
-----

1) Administer a domain
2) Create a domain
3) Delete a domain
4) Import domain configuration
q) Quit

Command to execute (1-4, q) : q

-----
PeopleSoft Server Administration
-----

PS_CFG_HOME           /u00/oracle/product/PT8.53/pscfghome
PS_HOME               /u00/oracle/product/PT8.53
PS_APP_HOME           /u00/oracle/product/FSCM92

1) Application Server
2) Process Scheduler
3) Search Server
4) Web (PIA) Server
5) Switch Config Home
6) Replicate Config Home
q) Quit

Command to execute (1-6, q): q
msp52229:[sqlnet] /u00/oracle>
```

Default Node

Each database involved in integration must contain a default local node definition which needs to be Active. The default authentication option to be set as required. In case of Password Node's UserId and Password values need to be configured.

Navigation: PeopleTools -> Integration Broker -> Integration Setup à Nodes

1. Search and Open the default node (e.g. PSFT_EP).

Figure 8–1 Nodes

Nodes

Enter any information you have and click Search. Leave fields blank for a list of all values.

Find an Existing Value Add a New Value

Search Criteria

Search by: Node Name begins with PSFT_EP

Include History Correct History

Search Advanced Search

Search Results

View All First 1 of 1 Last

Node Name	Description	Local Node Default	Local Node Type
PSFT_EP	Financials/Supply Chain 1	Y	PIA

2. Make the changes and Save the page.

Figure 8–2 Default Node

Node Definitions Connectors Portal WS Security Routings

Node Name PSFT_EP Copy Node

*Description Financials/Supply Chain Rename Node

Node Type PIA

*Authentication Option Password

Default Local Node
 Local Node
 Active Node
 Non-Repudiation
 Segment Aware

Node Password

*Default User ID VP1

Hub Node

Master Node

Company ID

IB Throttle Threshold

Image Name

Codeset Group Name

ContactNotes Properties

Save

Return to Search

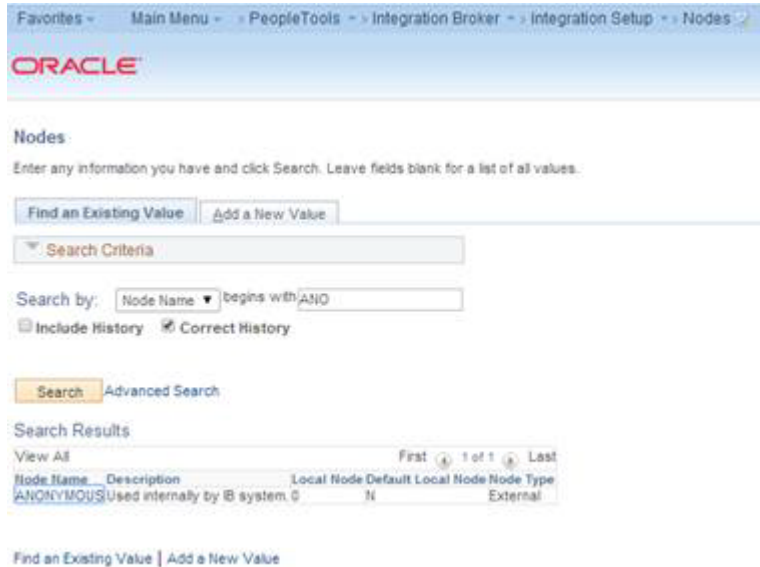
ANONYMOUS Node - Default User ID

PeopleSoft uses the Anonymous node when receiving messages from third party system. The user need to verify the default user ID configured for this node is valid.

Navigation: Main Menu à PeopleTools -> Integration Broker -> Integration Setup -> Nodes

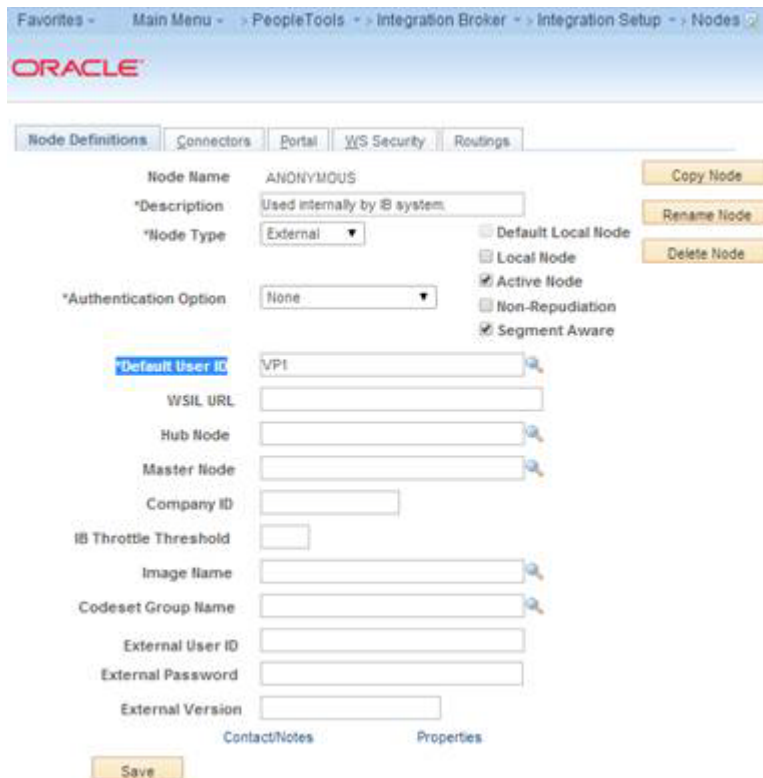
1. Search for ANONYMOUS node and open it.

Figure 8–3 Anonymous Node

2. Verify the Default User ID is valid. E.g. VPI

Figure 8–4 Verify

Activating Pub/Sub Server Domains

Prerequisites for Activating the Pub/Sub Server Domain:

To activate the pub/sub server domains, the pub/sub server option in the PSADMIN domain configuration, 1.) Pub/Sub Servers, must be set to Yes.

For more information on Application Server Domain configuration, Please refer to Enterprise 8.5x PeopleBook: Integration Broker Administration section - Activating Pub/Sub Server Domains.

To Activate the Domain:

Navigation: PeopleTools -> Integration Broker -> Service Operation Monitor -> Administration -> Domain Status

1. Click Purge domain status button.
2. From the Domain Status drop-down list, select Active.
3. Click the Update button.
4. Click the Refresh button.

Note:

Three dispatcher processes should appear in the Dispatcher Status grid with the status of active (ACT).

On occasion it may take a few moments for the processes to start. If the processes don't immediately appear in the grid, wait a few moments and click the Refresh button again.

If the three processes appear in Dispatcher Status grid, but with the status of inactive (INACT), click the Update button.

Figure 8–5 Domain Status

Integration Broker Configuration Activities

Table 8–1 IB Configuration Activities

SI No	Activity	Description
1	Set up gateway	Define the gateway URL and load target connectors. Register nodes on the local gateway. Define integration gateway keystore values.
2	Add target locations.	Define the schema namespace and the service namespace. Define the target location.

1. Set up the Gateway.

- a. Define the gateway URL and load Target Connectors.

The integration gateway URL specifies the location of the PeopleSoft listening connector used to "listen" for inbound request/integrations. The target connectors handle outbound requests/integrations.

Navigation: PeopleTools -> Integration Broker -> Configuration -> Gateways.

- b. Configure URL field value.

Enter the gateway URL in the following format

http://<machinename>:<port>/PSIGW/PeopleSoftListeningConnector

Note: The machine name is the name of the machine where PIA is installed. By default the port number is 80 for HTTP and 443 for HTTPS. If using the default port number, no need to specify it in the URL. (Ensure to have the correct port numbers specified at the time of PeopleSoft installation.)

Figure 8–6 Gateways

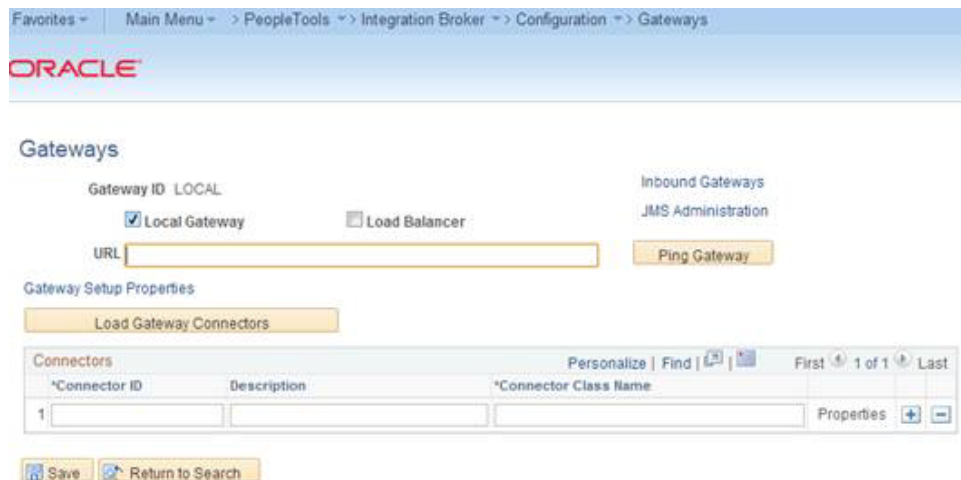
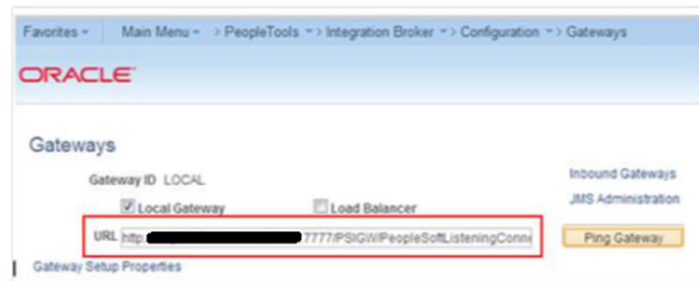

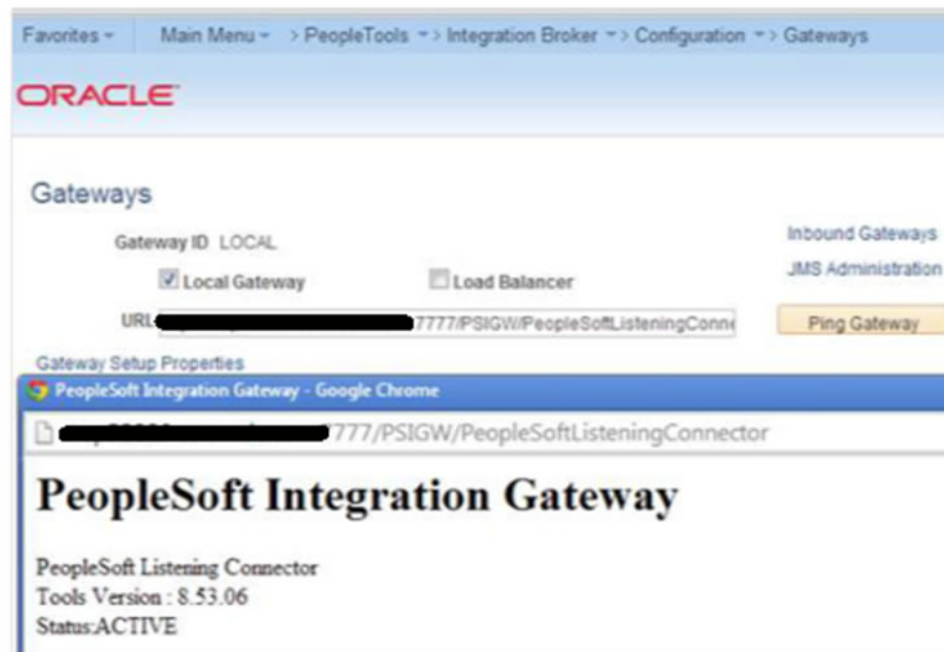
Figure 8-7 Enter URL

For example:

<http://peoplesofthost.example:7777/PSIGW/PeopleSoftListeningConnector>

- c. Check the Gateway Communication.

Click on "Ping Gateway" button and check the status. A successful ping means that the system can properly communicate with the gateway. If the ping is not successful, check that the correct URL is entered and that it is entered in the proper format.

Figure 8-8 Ping Gateway

- d. Load Gateway Connectors.

Click the Load Gateway Connectors button. A message appears that indicates the connectors were successfully loaded.

Figure 8–9 Load Gateway Connectors

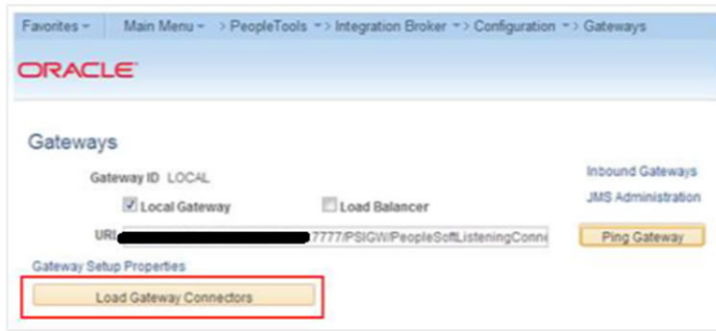
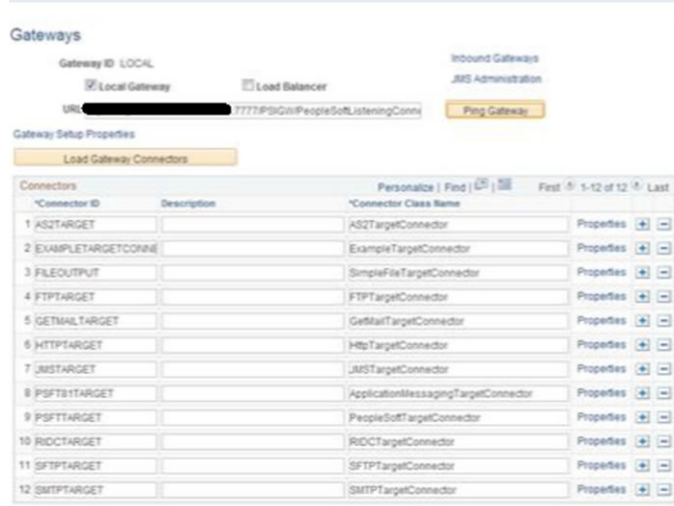

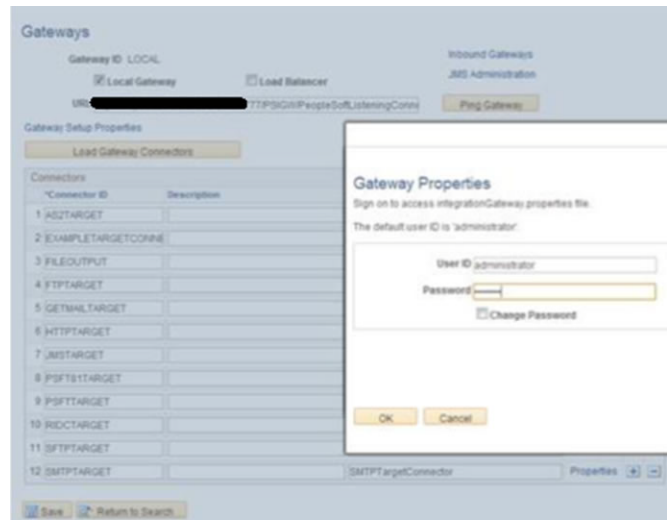
Figure 8–10 Load Gateway Connectors

2. Register Nodes on the Local Gateway.

To register nodes on the local gateway:

- a. On the Gateways page, click the **Gateway Setup Properties** link. The Gateway Properties page appears.

Figure 8–11 Gateway Setup Properties

- b. Enter the user ID and password for the integration gateway. These credentials were defined when PIA was installed.

- In the User ID field, enter the gateway user ID.
- In the Password field, enter the gateway password.
- Click the OK button.

The PeopleSoft Node Configuration page appears.

In the Gateway Default App Server grid, define the following:

- In the App Server URL field enter the machine name and Jolt port of the application server.

The format is //<machinename>:<port>.

For Example: //peoplesofthost.example:9000.

- In the User ID field, enter the application server user ID.
- In the Password field, enter the application server password.
- In the Tools Release field, enter the release number of the PeopleTools version installed. For example: 8.53.06.
- In the Domain Password field, enter the domain password if one was defined when the application server was configured.

- c. In the PeopleSoft Nodes grid, define the following fields for the local default node.

Note: Depending on the technology you're using, you may need to define other PeopleSoft nodes in the grid.

- In the Node Name field, enter the name of the local default node.

- In the App Server URL field enter the machine name and Jolt port of the application server.
The format is //<machinename>:<port>.
An example is //peoplesofthost.example:9000.
- In the User ID field, enter the application server user ID.
- In the Password field, enter the application server password.
- In the Tools Release field, enter the release number of the PeopleTools version installed. For example, 8.53.06.
- In the Domain Password field, enter the domain password if one was defined when the application server was configured.

d. Click the Ping Node button.

A successful ping means that the integration gateway can communicate with the node. If the ping is not successful, PSAAdmin needs to check the installation details regarding the gateway.

Figure 8–12 Ping Node

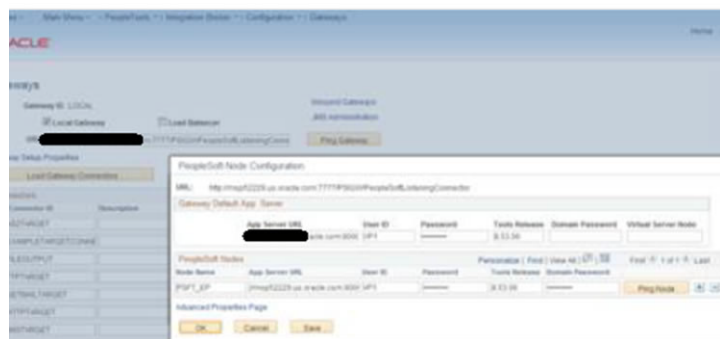
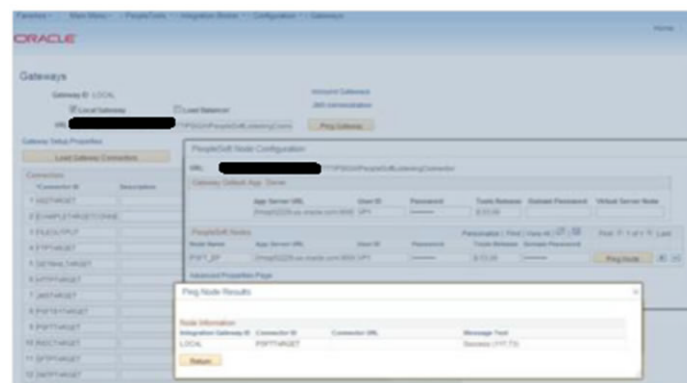

Figure 8–13 Ping Node

3. Define Integration Gateway Keystore Values

The keystore password value in the integration gateway properties file needs to be encrypted. The path to the keystore is populated during the PIA installation process, but it's good practice to confirm that the path is accurate during this task.

Note: Integrations will fail if you do not enter an encrypted keystore password for the secureFileKeystorePasswd property.

For example: The following code snippet shows an example of the keystore values before they are configured:

```
secureFileKeystorePath=
/u00/oracle/product/PT8.53/webserv/FSCMDMO/piaconfig/keystore/pskey
#secureFileKeystorePasswd=
```

To configure these settings confirm that the path to the keystore is correct. Next, encrypt the keystore password with the provide encryption utility, uncomment the secureKeystorePasswd property, and set the property equal to the encrypted password.

For example: The following code snippet shows an example of the keystore values after they are properly configured:

```
secureFileKeystorePath=
secureFileKeystorePath=/u00/oracle/product/PT8.53/webserv/FSCMDMO/piaconfig/keystore/pskey
secureFileKeystorePasswd={V1.1}7m40tVwMGDyLc1j6pZG69Q==
```

4. Define integration gateway keystore values.
 - a. From the PeopleSoft Node Configuration page, click the Advanced Properties Page link.
The Gateway Properties page appears.
 - b. Scroll to the ## Integration Gateway CERTIFICATE Section of the file.
 - c. Locate the secureFileKeystorePath property.
 - d. Confirm the keystore path setting:
 - a. Uncomment the secureFileKeystorePath property if it is not already uncommented.
 - b. Confirm that the path defined for the keystore path is accurate.
 - e. Enter an encrypted keystore password.
 - f. Expand the Password Encryption utility at the bottom of the page.
 - a. In the Password field, enter the keystore password.

Note: Password should be the domain password set at time of

- b. In the Confirm Password field, enter the password again.
- c. Click the Enter button to encrypt the password.
The encrypted password appears in the Encrypted Password field.
- d. Copy the value in the Encrypted Password field to the clipboard.
- e. Navigate back to the secureFileKeystorePasswd property in the file.
- f. Uncomment the property and paste the encrypted value, setting the property equal to the encrypted value.
- g. Click the OK button

5. Encrypt a password using the Password Encryption Utility.
 - a. On the page where you are working, click the Password Encryption Utility arrow to display the dialog box.
 - b. In the Password field, enter a password.
 - c. In the Confirm Password field, enter the password again.
 - d. Click the Encrypt button. The encrypted password displays in the Encrypted Password field.
 - e. From the Encrypted Password field, cut the encrypted password and paste it into the appropriate location

Figure 8–14 Password Encryption Utility

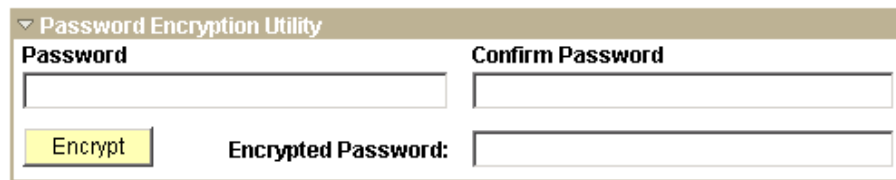

Figure 8–15 Password Encryption

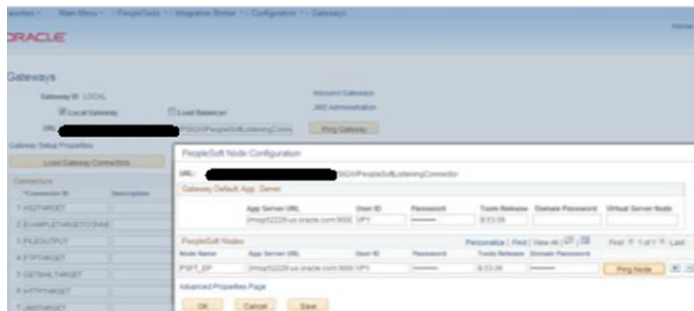
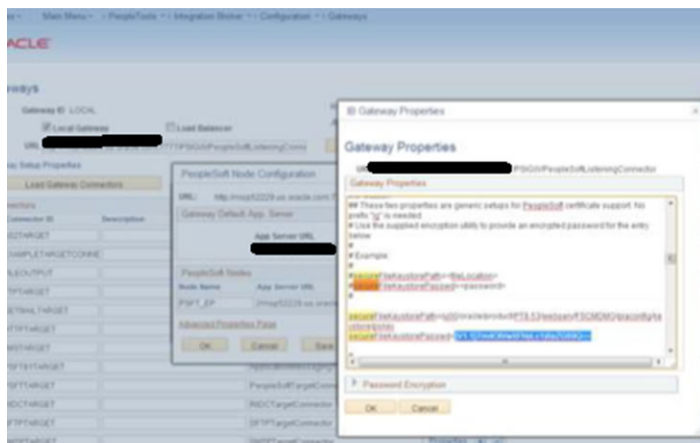

Figure 8–16 Password Encryption

6. Add the Target Location.
 - a. Define the schema namespace and the service namespace

Namespaces provide a method for qualifying element and attribute names that are used in XML documents and are identified by Uniform Resource Identifier (URI) references.

To define the schema namespace and the service namespace, use the Service Configuration page. To access the page select **PeopleTools**, then **selectIntegration Broker**, then **selectIntegration Network WorkCenter**, then **selectIB Configure Network** and click the **Add Target Location(s)** link in the left navigation pane.

PeopleTools provides the following default namespaces:

Service Namespace	http://xmlns.oracle.com/Enterprise/Tools/services
Schema Namespace	http://xmlns.oracle.com/Enterprise/Tools/schemas

You can use the default values or define different values.

To define the schema namespace and the service namespace:

- a. Access the Integration Broker Configuration activity guide (select **PeopleTools**, then **selectIntegration Broker**, then **selectIntegration Network WorkCenter**, then **selectIB Configure Network**).
 - b. In the left navigation pane click **Add Target Location(s)**.
 - c. The Service Configuration page appears.
 - d. In the Service Namespace field, enter the service namespace.
 - e. In the Schema Namespace field, enter the schema namespace.
 - f. Click the Save button.
- b. **Configure Target and Secure Target Location**

Target locations are URLs that PeopleSoft Integration Broker uses to build and validate XML message schemas, export WSDL documents, and as the SOAP endpoint. For REST services, target locations are URLs that PeopleSoft Integration Broker uses to export WADL documents and as the REST endpoint.

In general, the URL you specify as a target location should be an unsecured URL. If you need to enter secure target URLs, please see the product documentation for additional information before proceeding. You need to set the REST target location only if performing integrations with REST-based services.

Use the Target Locations page to define target locations. To access the page, click the **Set Target Locations** link on the Service Configuration page or

Navigation: **PeopleTools** -> **Integration Broker** -> **Configuration** -> **Service Configuration**

The Target Locations page provides examples of the format to enter for the target location.

- c. The primary example shows how to enter the target location if you are using a dedicated integration gateway.

- d. The alternate example shows the format to use if the default local node points to a different gateway where WSDL documents and XSD schemas are available. Providing an alternate example is always optional
7. Define target locations.
- a. On the Service Configuration page, click the Set Target Locations link.
 - b. The Target Locations page appears.
 - c. In the Web Services Target Locations box, in the Target Locations field enter the target location, following the example format shown. Note that the port value you enter is the HTTP port.

Note: Port should be the port number referred in application URL

- d. If REST Services are used: In the REST Target Locations box, in the Target Locations field enter the target location of REST services, following the example format shown. Note that the port value you enter is the HTTP port.

Note: Port should be the port number referred in application URL

- e. Click the OK button.
The Service Configuration page appears.

Figure 8–17 Service Configuration

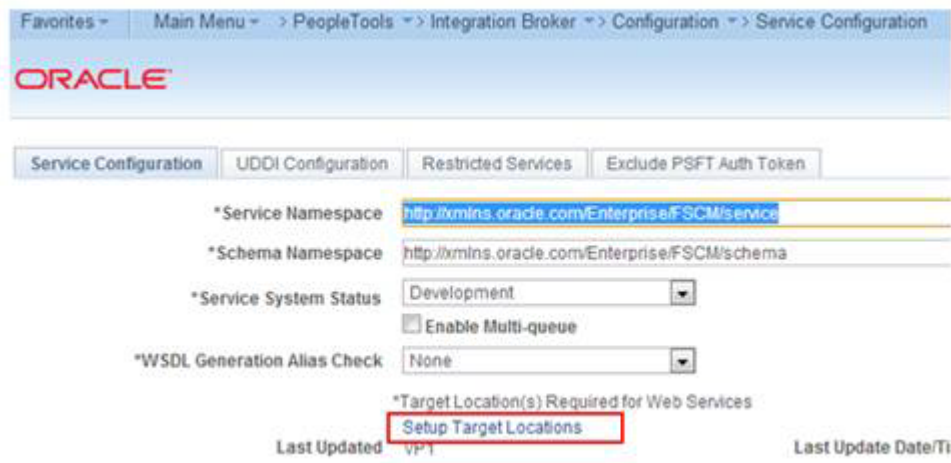
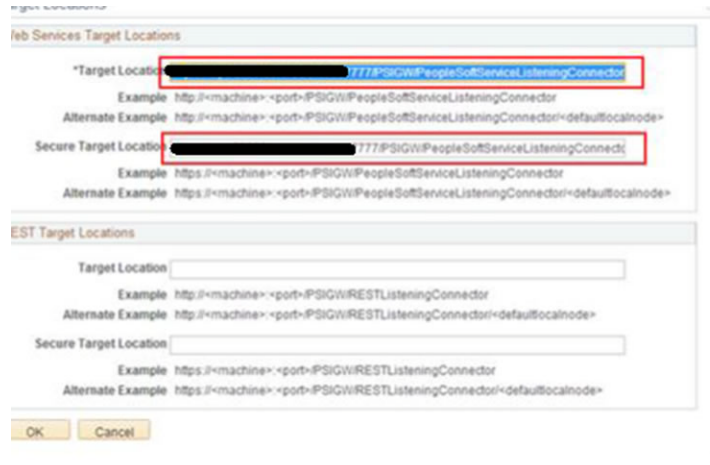

Figure 8–18 Target Locations

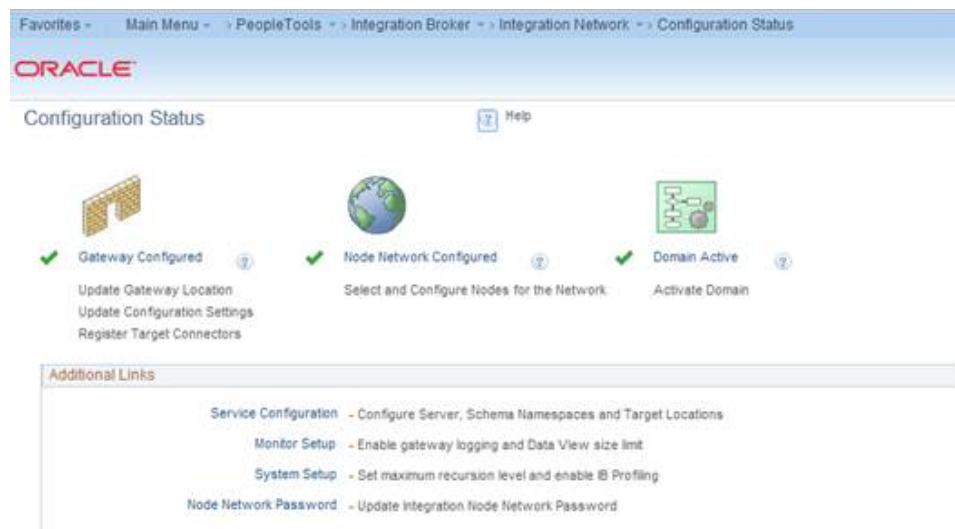
Verifying IB Configuration

Navigation: Main Menu -> PeopleTools -> Integration Broker -> Integration Network -> Configuration Status

All Status should be active.

- Gateway Configured
- Node Network configured
- Domain Active

Figure 8–19 Configuration Status

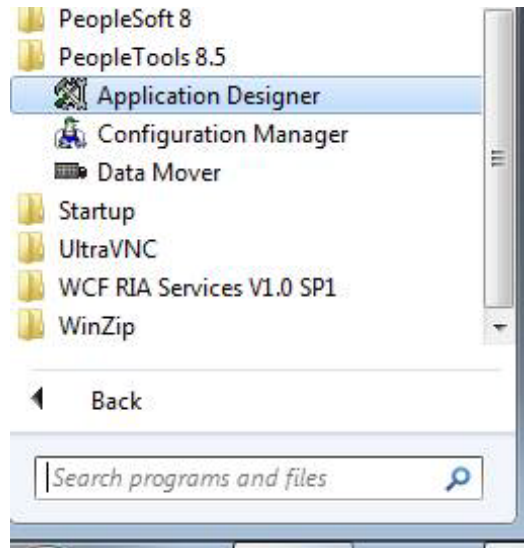

Importing PSFT Project

Importing the project can be done using Application Designer tool. Open the application designer from any windows work station. Refer the below screenshots.

Navigation: All Programs -> PeopleTools 8.x -> Application Designer

Figure 8–20 Application Designer

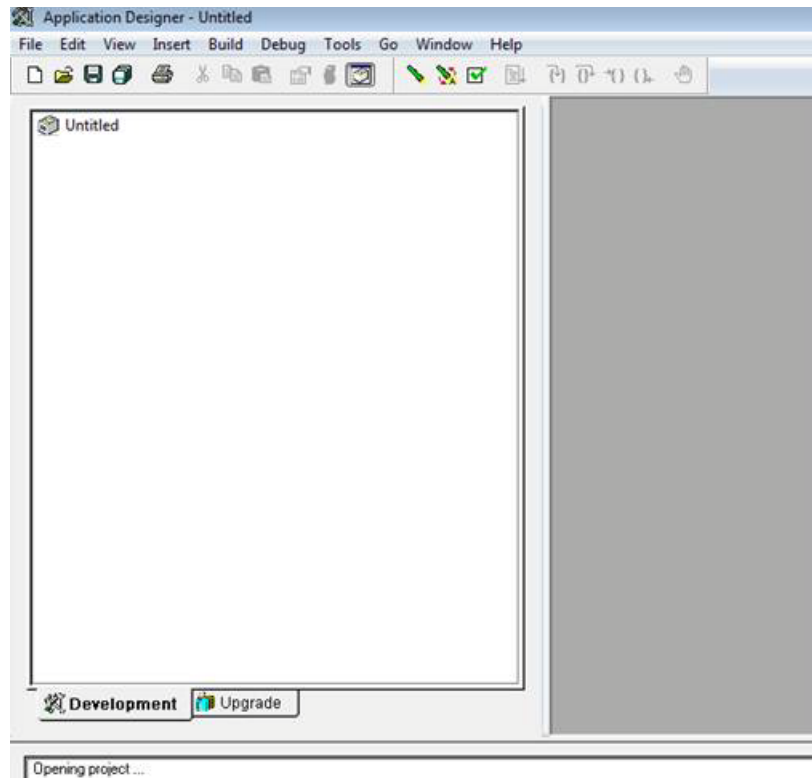

1. Enter the PeopleSoft DB name (E.g. PSDVOLS1), Application User Id and Password (E.g. VP1/VP1)

Figure 8–21 Signon

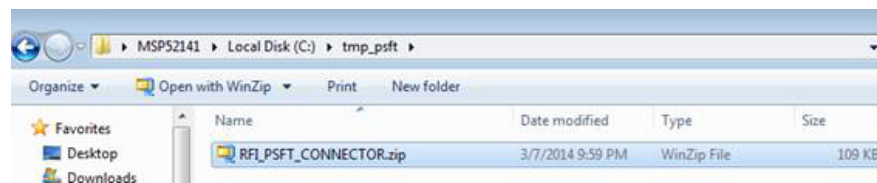

Figure 8–22 Application Designer

2. Copy the project file (zip file) in any folder in the workstation available under the <INSTALL_DIR>/psft-financial/psft-integration-broker/src/main/resources/RFI_PSFT_CONNECTOR

Figure 8–23 Copy Project File

3. Unzip the file in any folder as required

Figure 8–24 Unzip File

- a. Copying Project from a File

The Copy Project From File command in the Tools menu imports PeopleTools definitions and the project definition from a file that was previously copied by using the Copy To File feature.

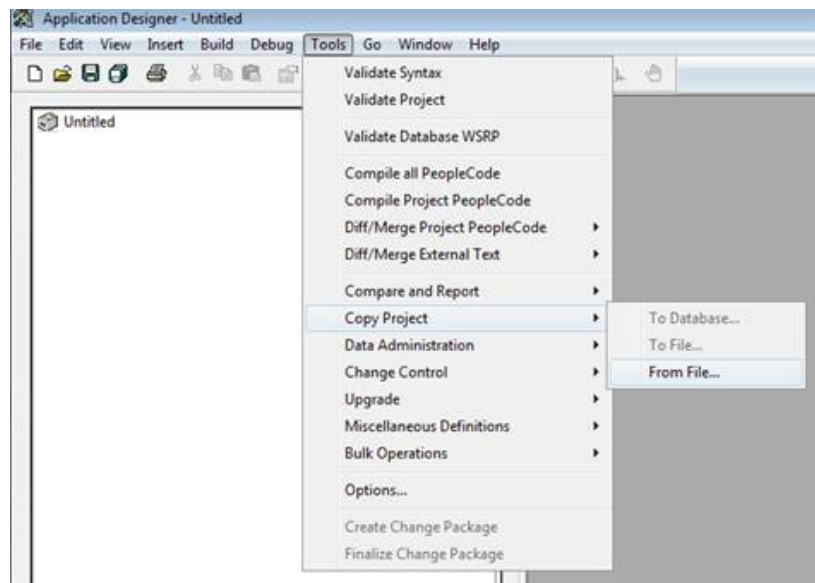
This section discusses how to:

- Copy a project that does not exist in the database from a file.
- Copy a project that does exist in the database from a file.
- b. Copy a project that does not exist in the database from a file.
 - a. Select select Tools, then select Copy Project, then select From File.
 - b. The Copy From File: Select Project dialog box appears.
 - c. Browse to locate the project file or select the file from the Projects list.

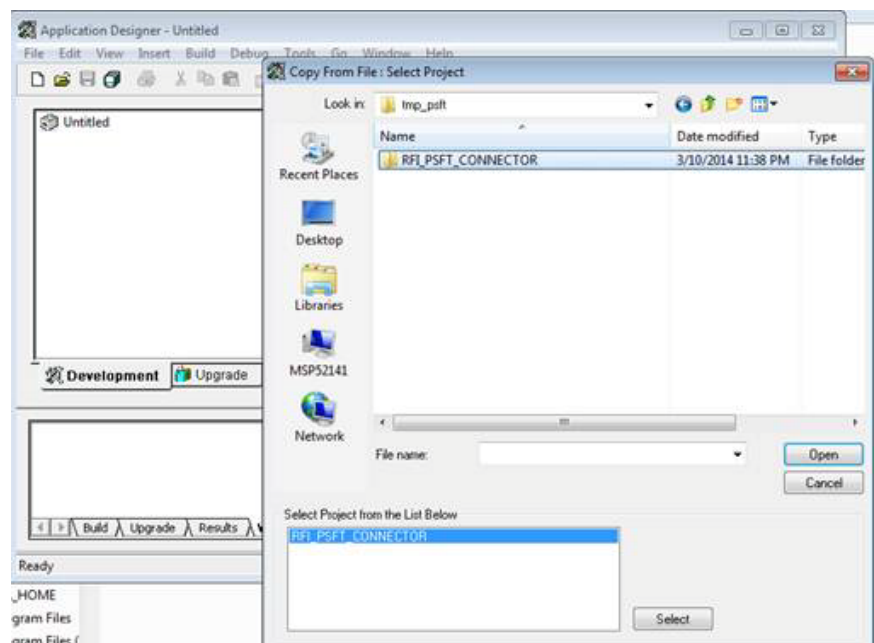
Note: You can use the Open button to open folders while browsing. It does not open the project file and begin the copy process.

You can copy only one project from a file at a time.

Figure 8–25 Copy Project From File

- d. Select the Project File Folder

Figure 8–26 Select Project File Folder

- e. Select the Override Pre-Requisites check box if required.

You can select the Override Pre-Requisites check box if you want the system not to check for project prerequisites and apply the project regardless of prerequisites that have not been applied.

- f. Click Copy.

There are two phases to the Import process: content on the XML file is written to the system cache directory (as specified in the PeopleSoft Configuration Manager) under a stage directory for the current database. Then the cache is copied to the database. When the import is complete, the cache files are deleted.

The Progress dialog box shows the progress of the Copy process as it copies each definition from the export directory into the attached database. When the Copy from File process successfully completes, the system creates a new project definition from the PeopleTools definitions in the current database. Copy process result details will be shown in Application designer local window.

Figure 8–27 Copy

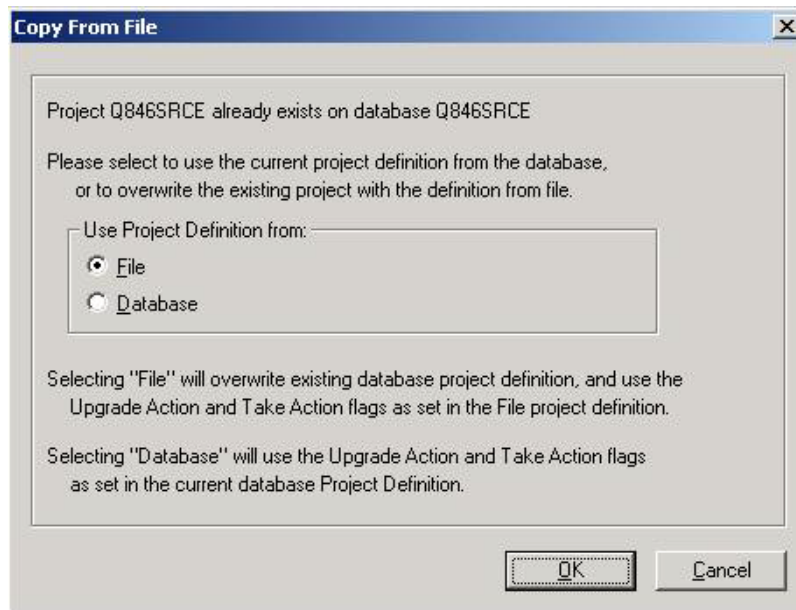
If you click the Cancel button before copying the project, the project becomes invalid and the system deletes the project reference from the database.

Note: The below mentioned section can be skipped if previously mentioned steps are executed i.e. Copy a project that does not exist in the database from a file are executed

- c. Copy a project that does exist in the database from a file.

The process for copying a project from a file when a project of the same name exists in the database is slightly different. After selecting Tools, Copy Project, From File and a project of the same name already exists in the database to which you are currently signed on, the following dialog box appears.

Figure 8–28 Copy From File

This prompt enables you to specify which project definition to use, the one stored in the database to which you are signed on or the one stored in the file from which you intend to copy. Keep in mind that the project definition is the metadata of the project and determines which definitions (pages, fields, records, and so on) are members of the project.

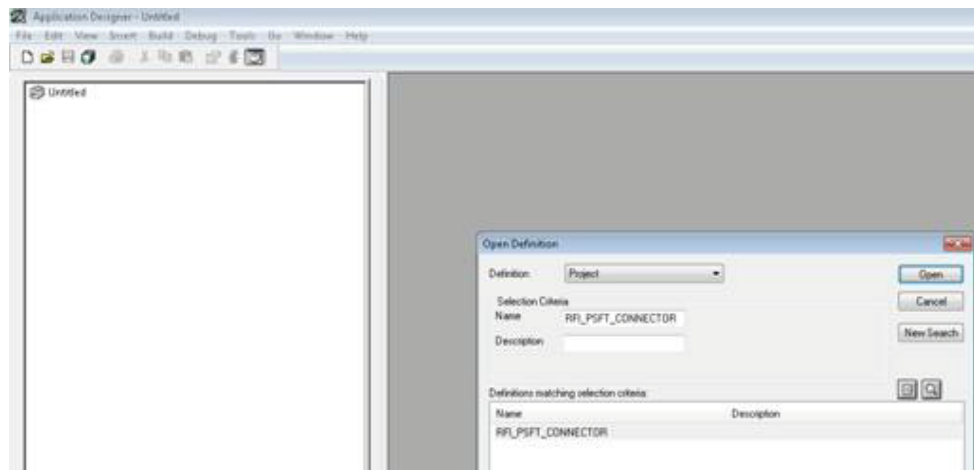
- 4. Build Project Objects.

After importing the project, all record objects [Tables and Views] need to be built from Application Designer.

- a. a. Open [Ctrl + O] project definition - RFI_PSFT_CONNECTOR

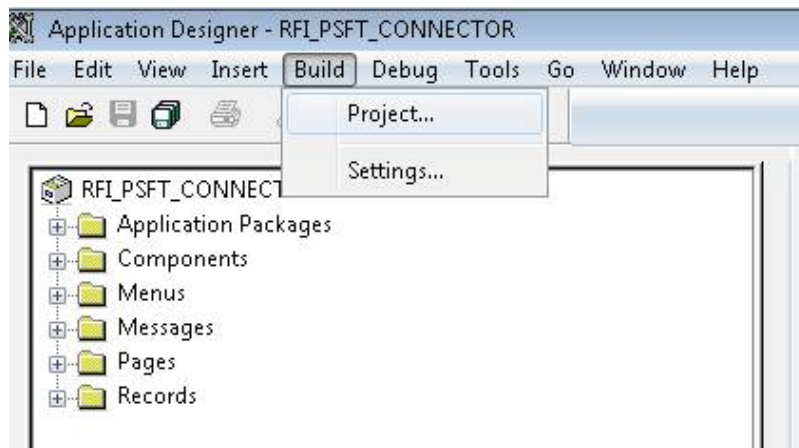
Note: If RFI_PSFT_CONNECTION project is already opened, skip this step. Same can be checked on the left side panel.

Figure 8–29 Build Project Objects

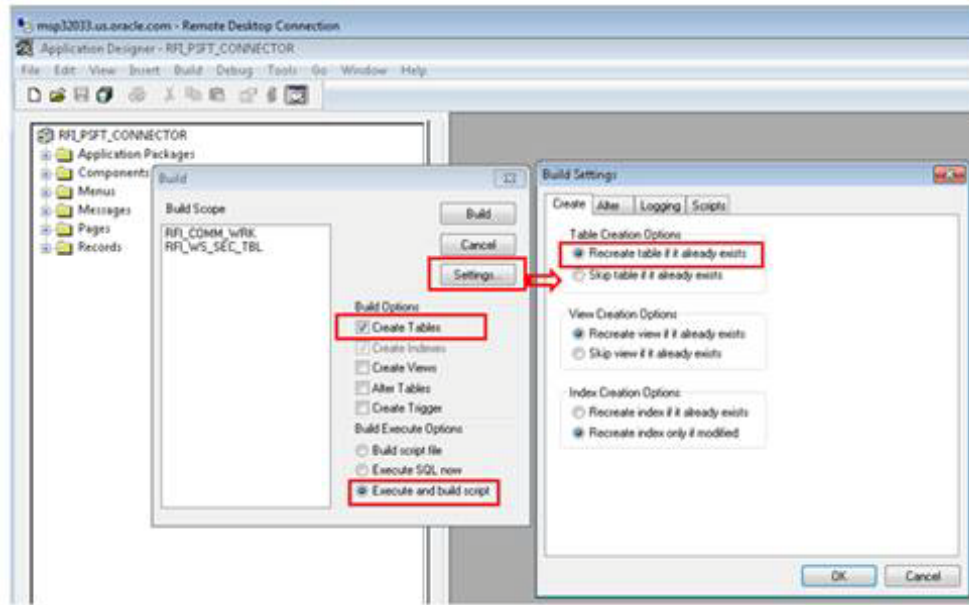
- b. All record objects in project RFI_PSFT_CONNECTOR needs to be built. Select Build à Project menu.

Figure 8–30 Project

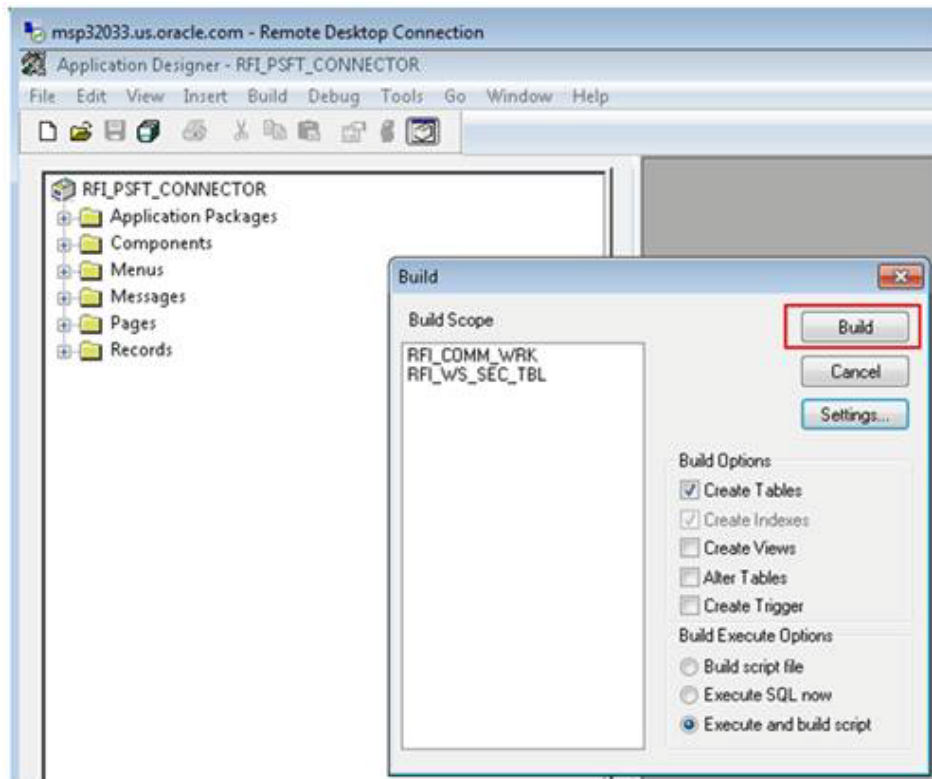
- c. App Designer will list all the record objects to build. Select options as below.

Figure 8-31 Build Settings

d. Click on Build button to build the records.

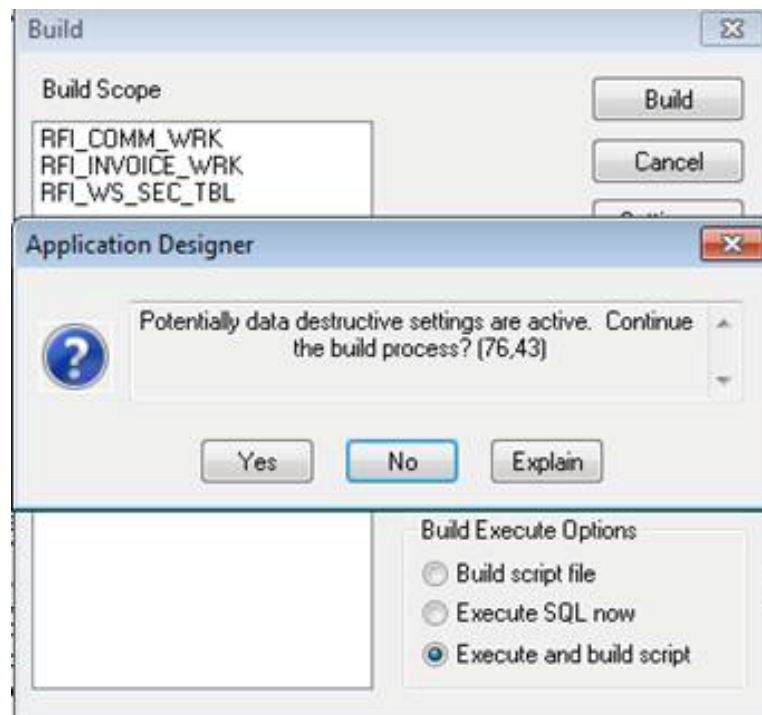
Figure 8-32 Build

The following system message appears: "Potential data destructive settings are active. Continue the build process?"

- e. Click yes to continue.

Figure 8-33 Build

The log file should show one record processed, 0 errors, 0 warnings. If any error, click on PSBUILD.log to know more details.

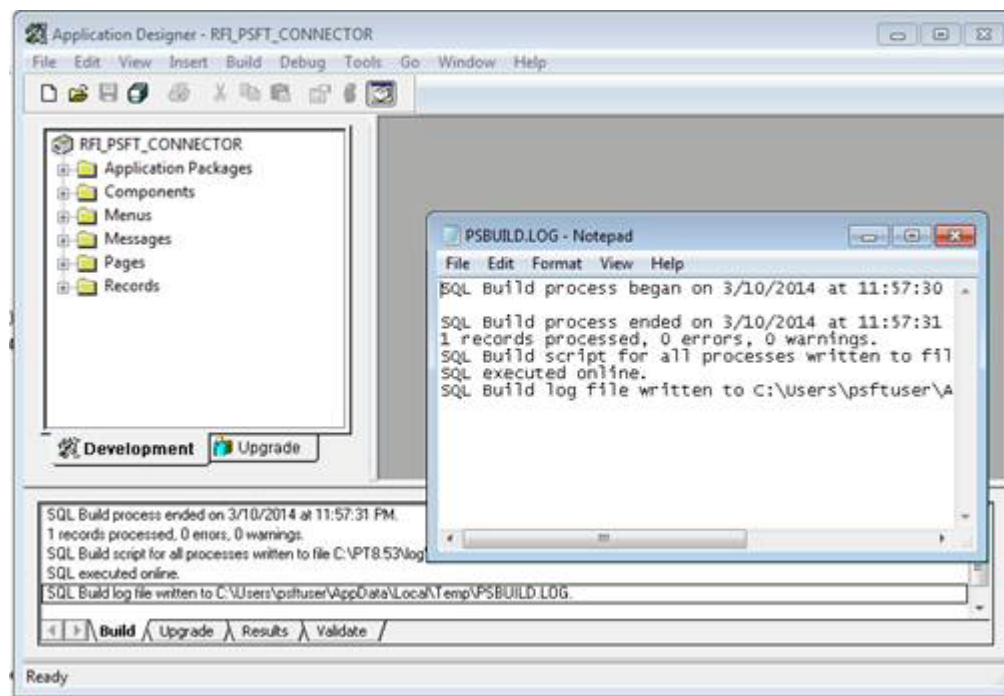
- f. If the system throws any error during Build process, refer the Error Handling / Validation section [Error When Building the Project Objects] for solution.

Figure 8–34 Build Error

- g.** After checking the log details close the log file.

Figure 8–35 Log File

Note: Log shows only one record processed because system will build only physical records and views. For more detail refer Enterprise PeopleTools 8.4X, 8.5X PeopleBook: PeopleSoft Application Designer > Creating Record Definitions

Configuring Services

Note: Some configurations listed in this section might be available already after importing the project [PeopleSoft Setup Tasks - Importing PSFT project] in Target Environment. Verify the details based on the information below and do the configuration only if required.

For all Services involved in RFI Integration, the following configurations need to be completed.

- Adding RFI_PL_INTEGRATION permission list to all Service Operations
- Updating the Routing Parameter based on the Target system

Vendor

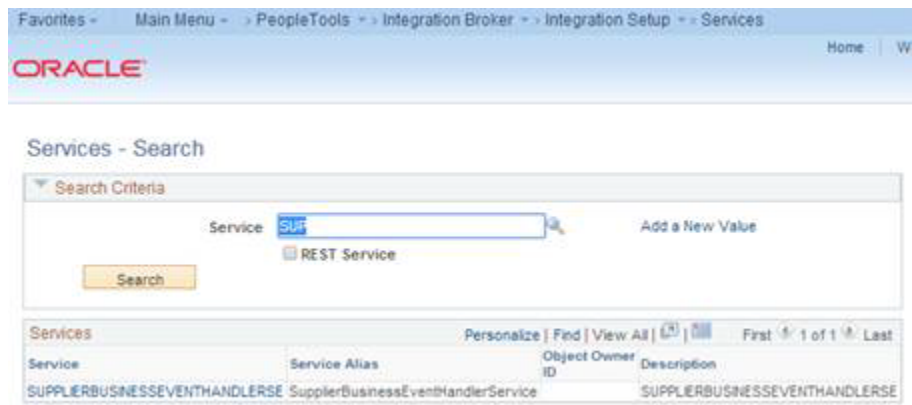
Service: SUPPLIERBUSINESSEVENTHANDLERSE

Service Operation: HANDLEBUSINESSEVENT

Navigation: Main Menu -> PeopleTools -> Integration Broker -> Integration Setup -> Services

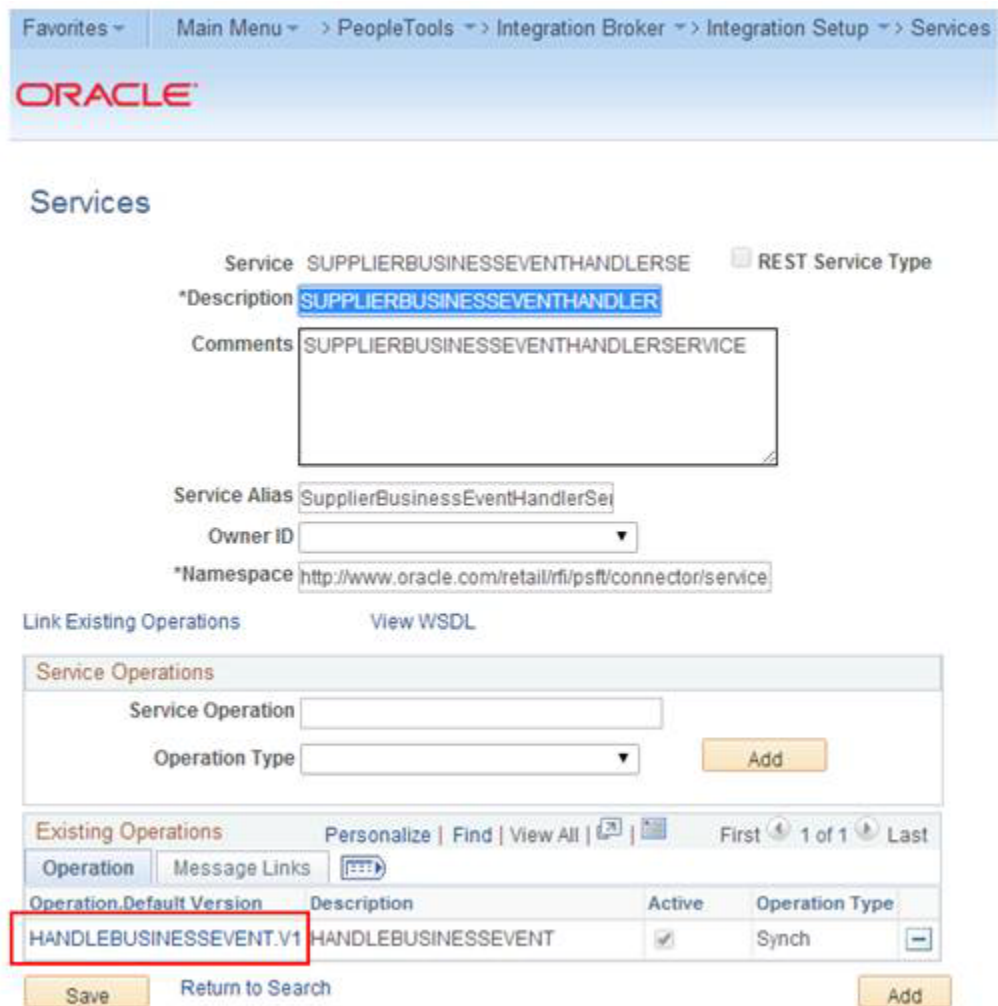
1. Search for service - SUPPLIERBUSINESSEVENTHANDLERSE and click on Service Link.

Figure 8–36 Service Link

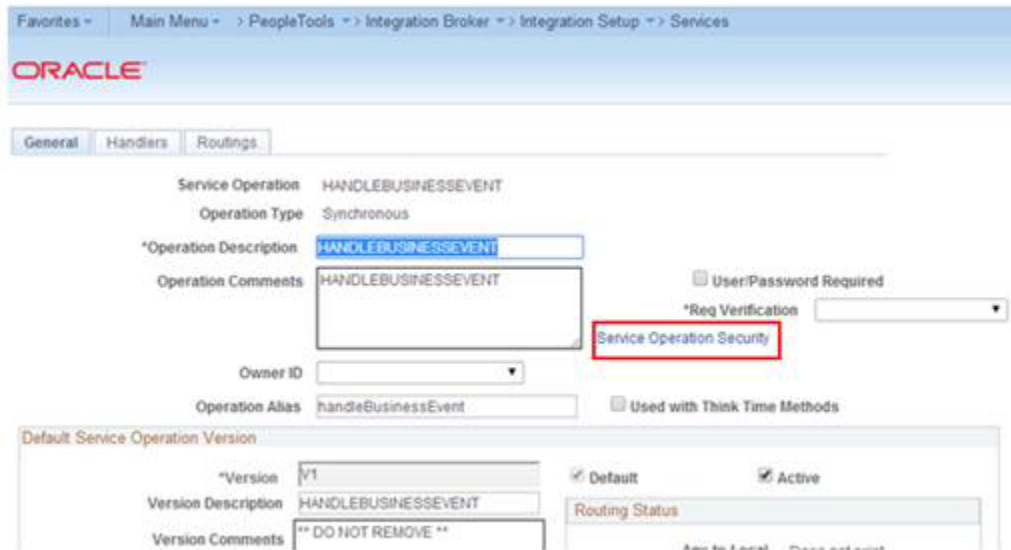
- From the Service Definition page, click on Service Operation link to open Service Operation.

Figure 8–37 Service Operation

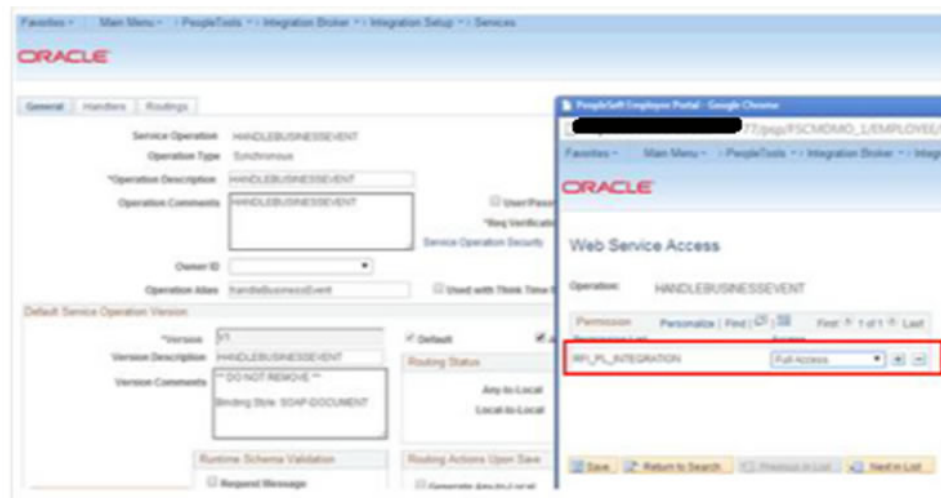
- From the Service Operation Definition page, click on Service Operation Security link. This will open a popup window.

Figure 8-38 Service Operation Security

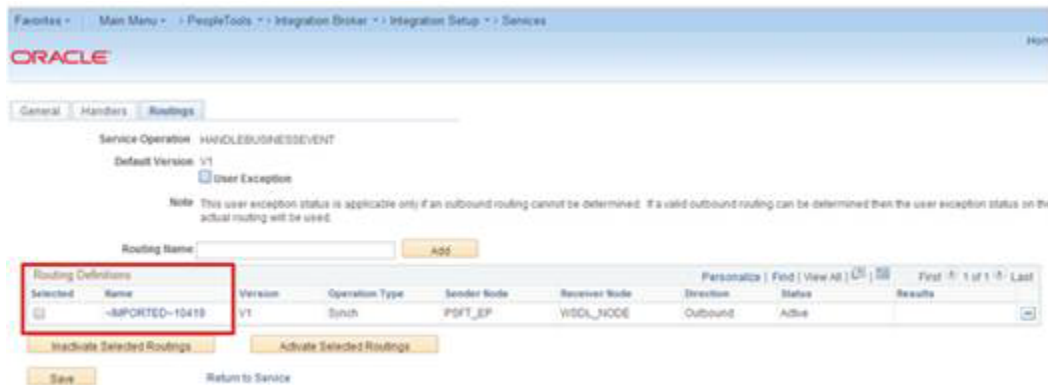
- From the Service Operation Web Service Access page, add the permission list - RFI_PL_INTEGRATION (if not available already) to WebService access with full access and click Save.

Figure 8-39 Permission List

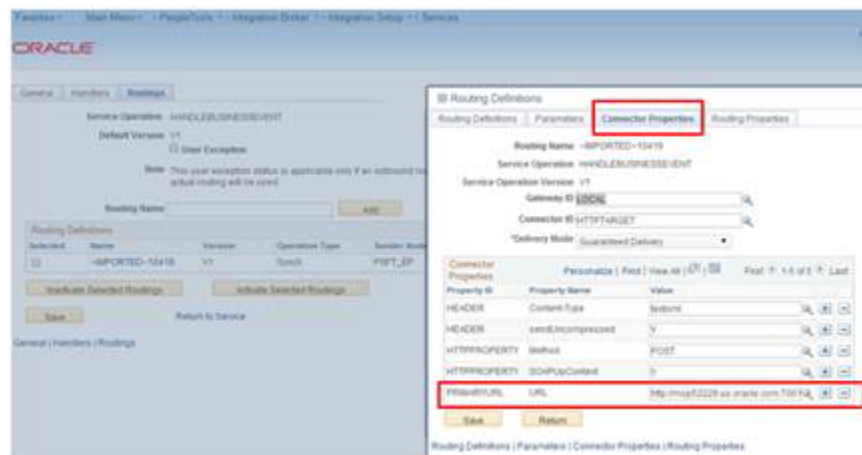
- From the Routing Definition tab, go to the Routing Definition tab and click the Routing Definition Link. [Name: ~IMPORTED~10419].

Figure 8–40 Routing Definition

- From the IB Routing Definitions page, click on the Connector Properties tab and change the Primary URL value based on the Target system. The primary URL is to point to the RFI service URL that needs to be invoked from PeopleSoft. Click Save.

Figure 8–41 Primary URL

Payment Terms

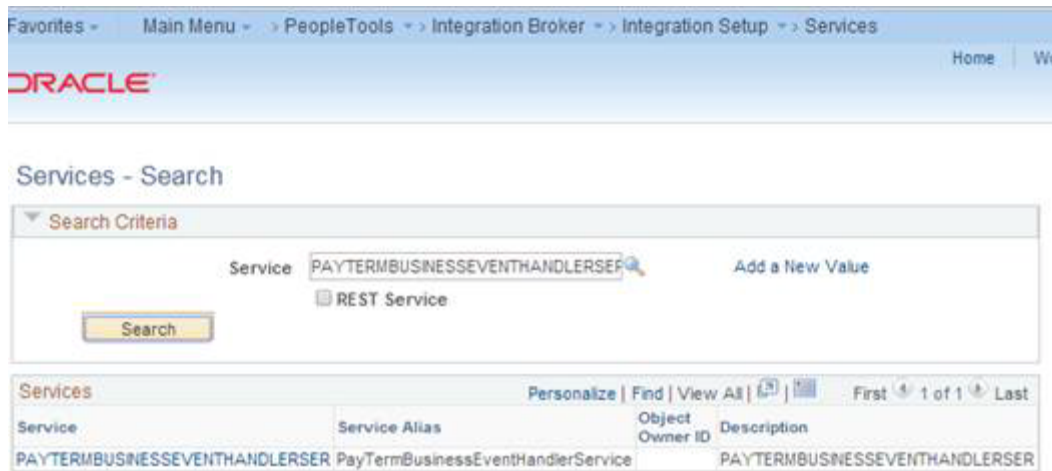
Service: PAYTERMBUSINESSEVENTHANDLERSER

Service Operation: HANDLEBUSINESSEVENT10485

Navigation: Main Menu -> PeopleTools -> Integration Broker -> Integration Setup -> Services

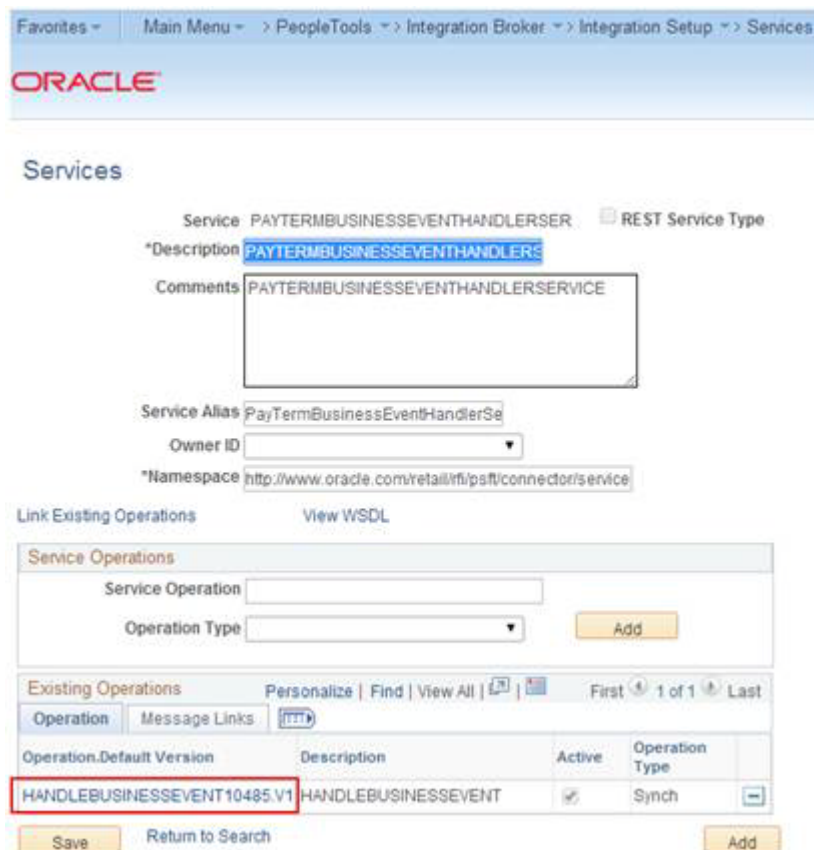
- From the Service Definition page, search for service - PAYTERMBUSINESSEVENTHANDLERSER and click the Service Link.

Figure 8-42 Services

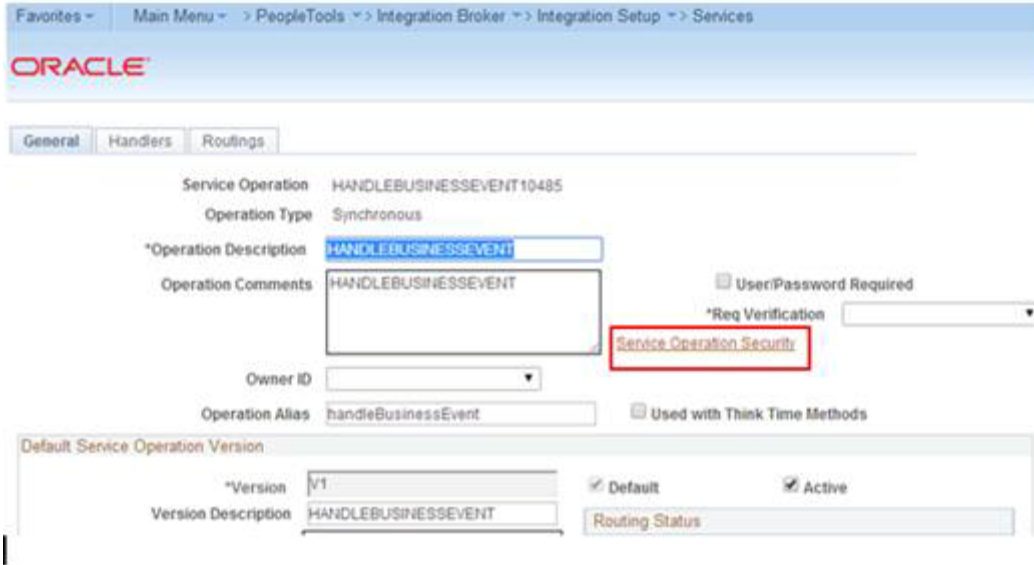
2. Click the Service Operation link to open the Service Operation.

Figure 8-43 Service Operation

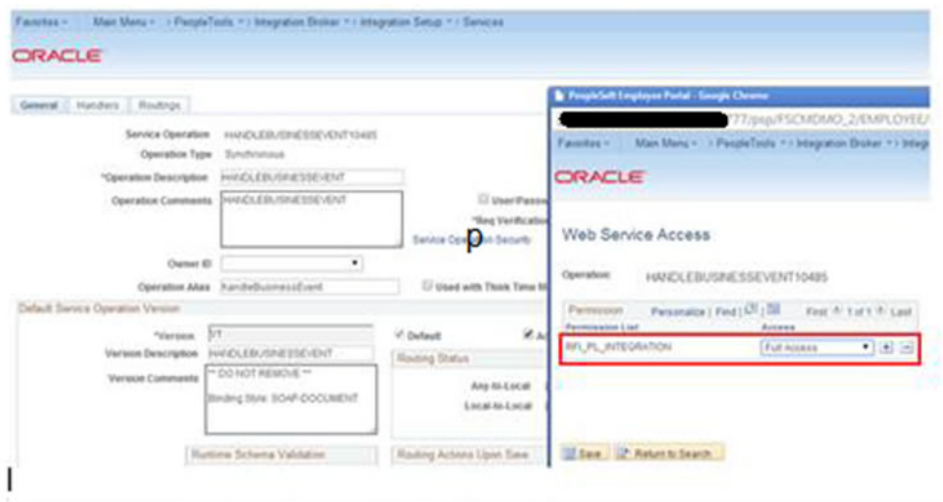
3. From the Service Operation Definition page, click the Service Operation Security link. This will open a popup window.

Figure 8–44 Service Operation Security

4. From the Service Operation Web Service Access page, add Permission list - RFI_PL_INTEGRATION (if not already available) to WebService access with full access and click on Save.

Figure 8–45 Permission list

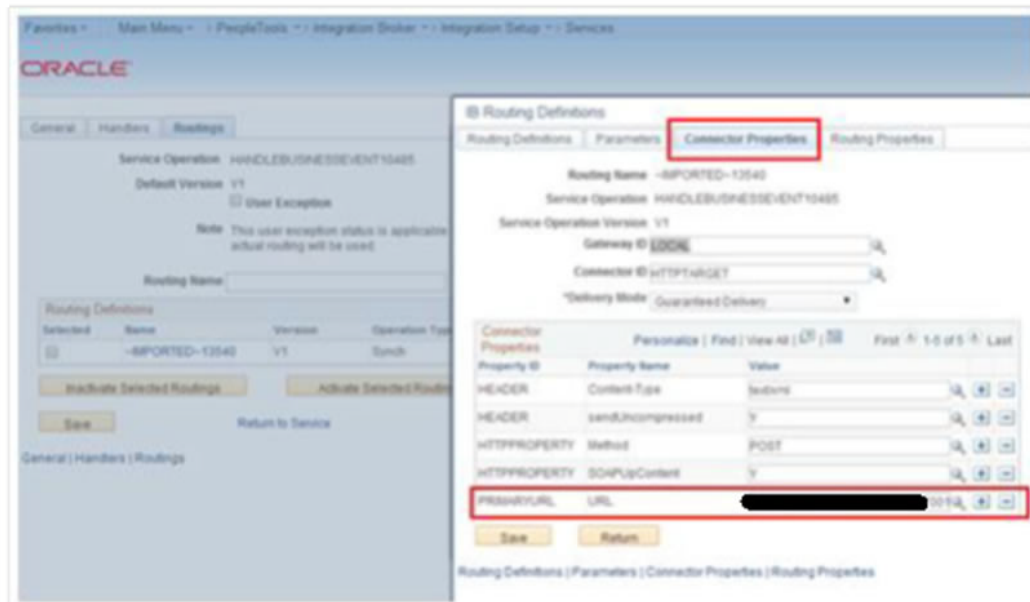
5. From the Routing Definition tab, go to the Routing Definition tab and click the Routing Definition Link. Routing Definition Name: ~IMPORTED~13540

Figure 8-46 Routing Definition Link

- From the IB Routing Definitions page, click the Connector Properties tab and change the Primary URL value based on the Target system. Primary URL is to point to the RFI service URL that needs to be invoked from PeopleSoft. Click Save.

Figure 8-47 Primary URL

Providing Web Service - GL Account Validation

PeopleSoft should provide GL Account Validation WSDL to third party system to consume. It needs to be generated because the WSDL is not delivered by default.

Navigation: Main Menu -> PeopleTools -> Integration Broker -> Integration Setup -> Services

Service Name: COMBO_CF_EDIT_REQUEST

Service Operation Name: CF_EDIT_REQUEST

Prerequisite to Provide Web Service

1. Verify the Request and Response messages have schemas.
 - a. Open the service definition: COMBO_CF_EDIT_REQUEST.

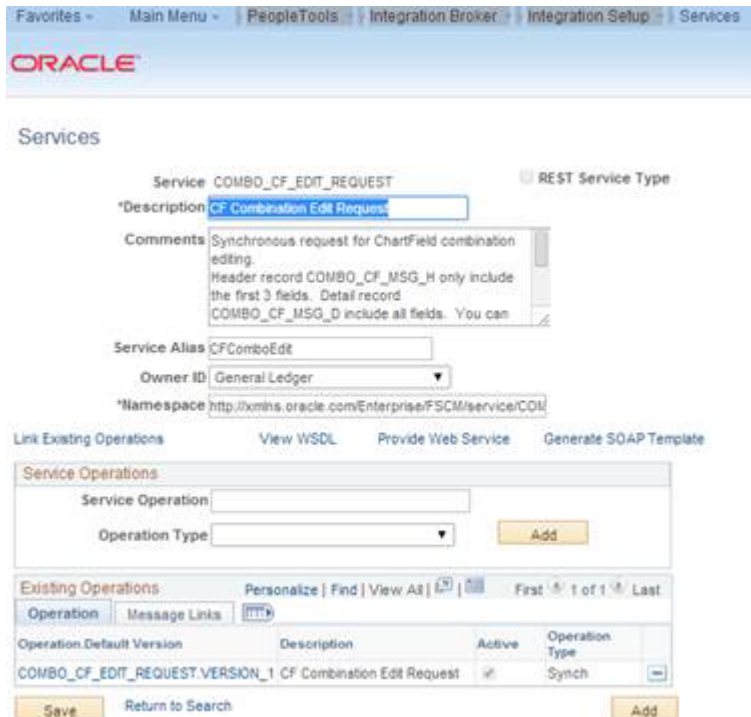
Navigation: Main Menu -> PeopleTools -> Integration Broker -> Integration Setup -> Services

Figure 8-48 Services

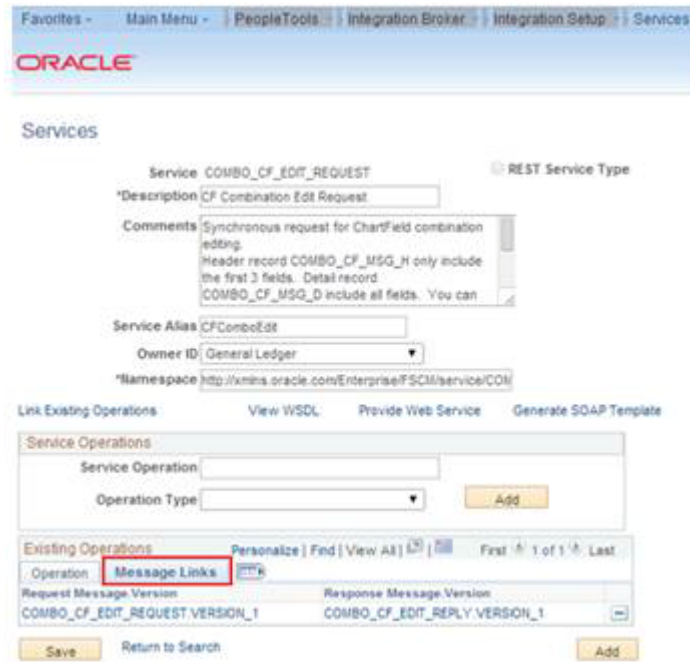
- b. Click the Service - COMBO_CF_EDIT_REQUEST link.

Figure 8-49 Service Link

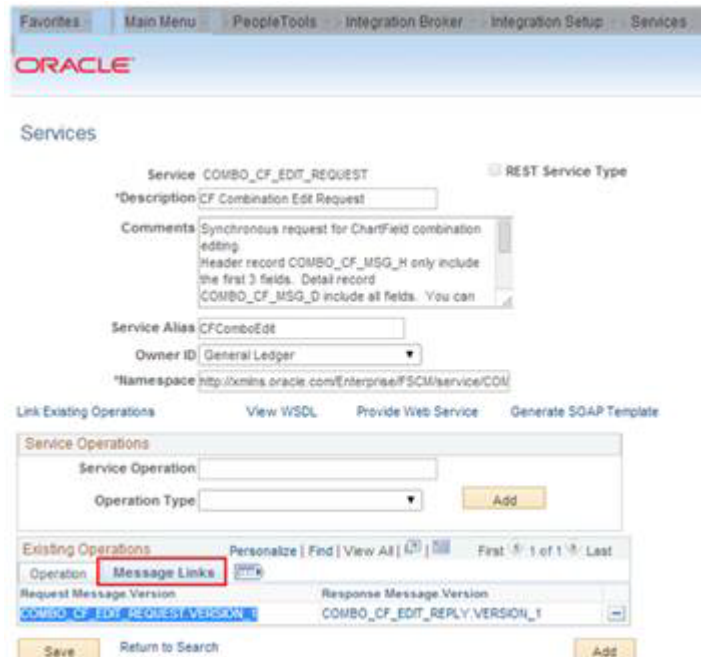
- c. Click the Message Links tab.

Figure 8–50 Message Link

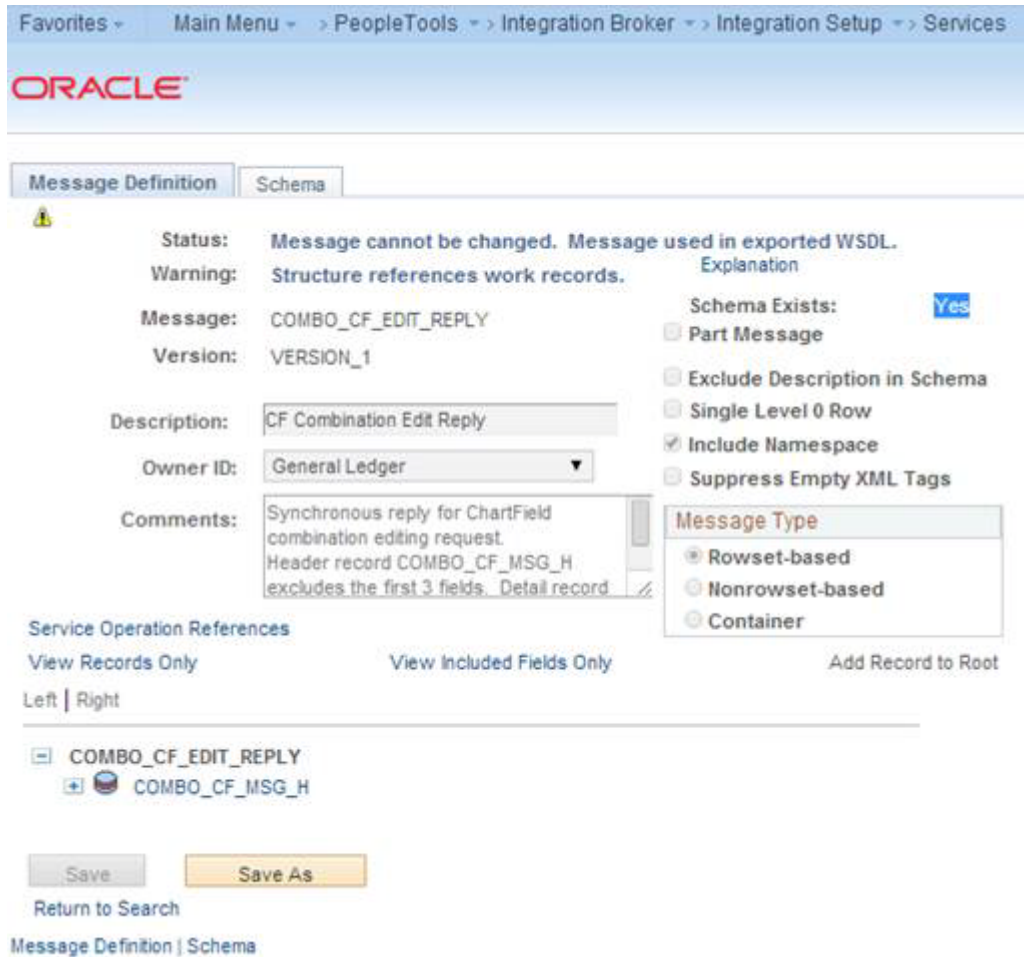
- d. Click the Request Message - **COMBO_CF_EDIT_REQUEST.VERSION_1** link. It will open a popup window.

Figure 8–51 Request Message

- e. Verify the Schema Exist option is yes. If the value is No, save the message definition without any changes. It will generate the schema. A confirmation message will be displayed.

Figure 8-52 Schema Exist

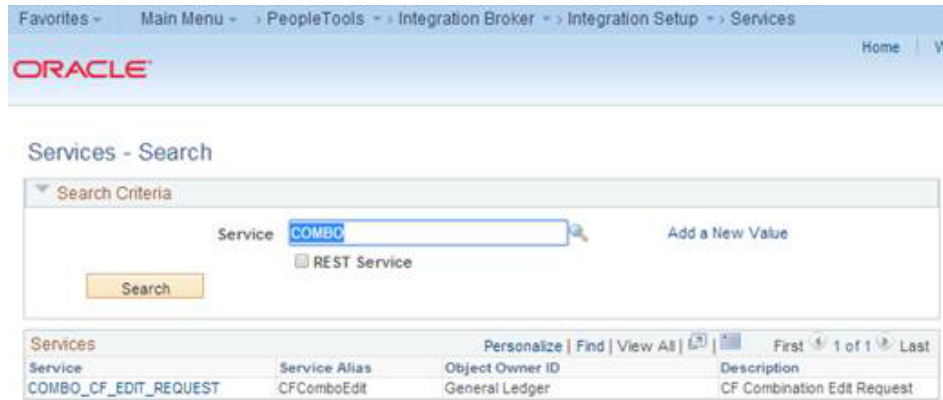

2. To provide the Web Service, the Include Namespace option needs to be enabled at the Service Operation level.

Note: For more details refer to E-IB: Service Response Message Namespace Does Not Match Description in WSDL (Doc ID 1147654.1).

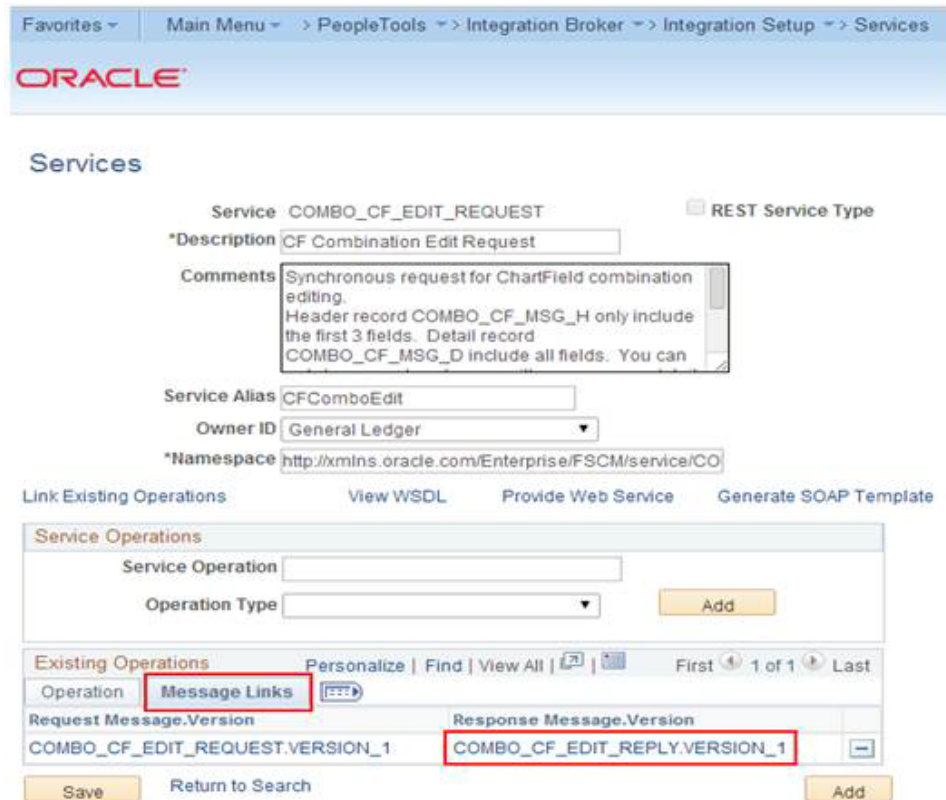
- a. Open Service and click the Response Message link- COMBO_CF_EDIT_REPLY.VERSION_1

Figure 8-53 Response Message Link

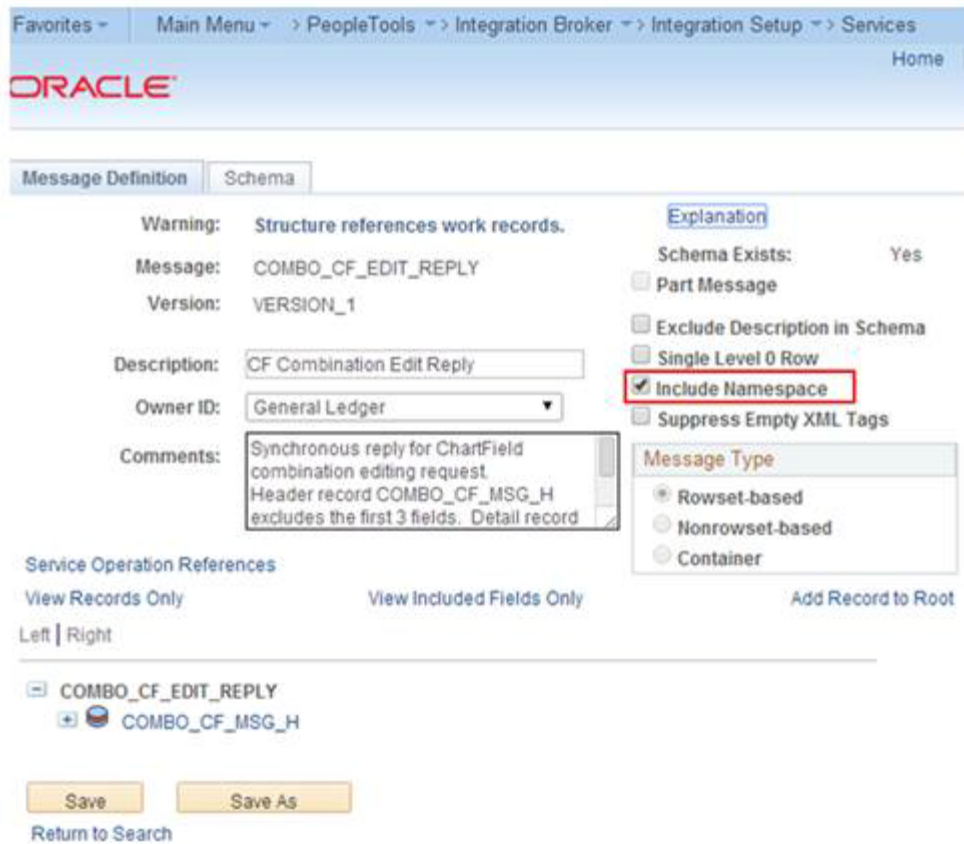
- b. Click the Service link - COMBO_CF_EDIT_REQUEST.

Figure 8-54 Service Link

- c. Check the Include Namespace option and click Save. If the Include Namespace option is disabled with an inconsistency, a few settings need to be completed [For more details refer http://docs.oracle.com/cd/E38689_01/pt853pbr0/eng/pt/tibr/task_ResolvingInconsistenciesinExportedWSDLandWADLDocuments-067f83.html]

Figure 8–55 Include Namespace

- d. Click the Service Admin link on top of this window. This will open a window, which has the clear wsdl export status link. After doing this, the Include Namespace option will be enabled on the Service - Message Definition page.

Figure 8–56 Service Admin

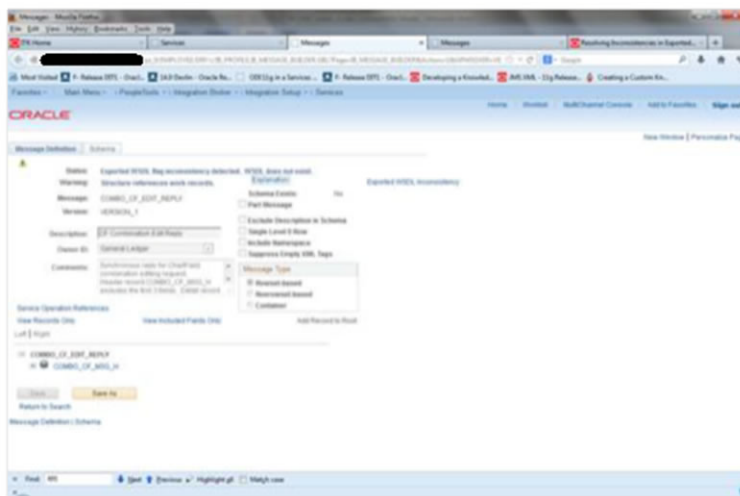
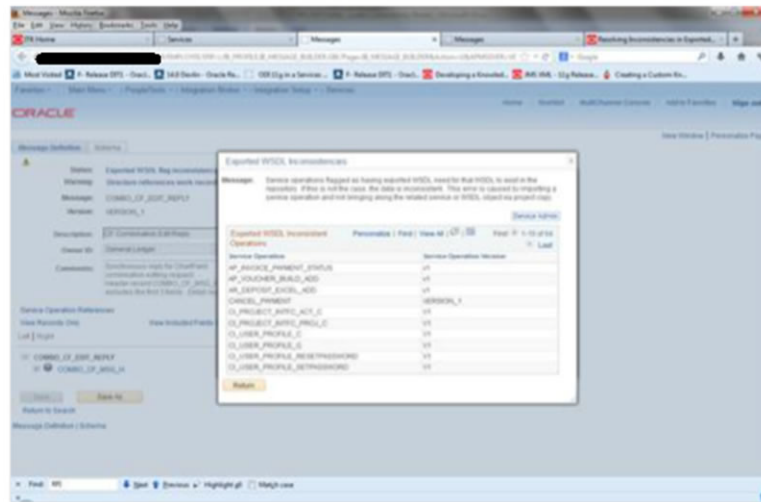

Figure 8-57 Exported WSDL Inconsistencies

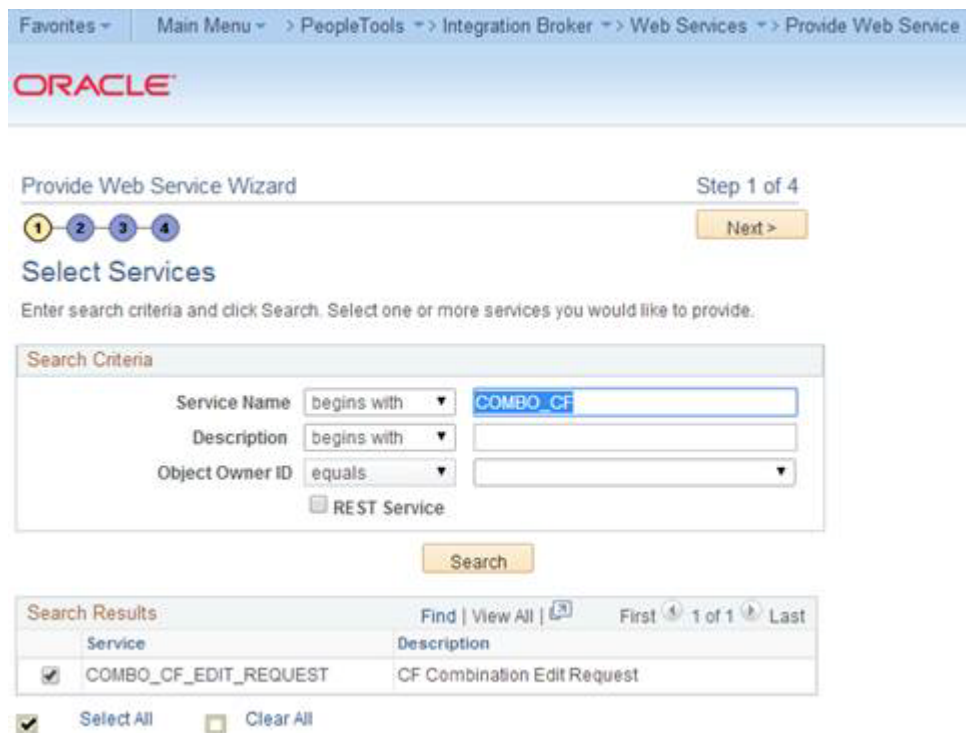

Provide Web Service

Navigation: Main Menu -> PeopleTools -> Integration Broker -> Web Service -> Provide Web Service

1. Open COMBO_CF_EDIT_REQUEST and click Next.

Figure 8-58 Provide Web Service

2. Select the Service Operation - COMBO_CF_EDIT_REQUEST.VERSION_1 and click Next.

Figure 8–59 Service Operation

3. View WSDL and click **Next**.

Figure 8–60 View WSDL

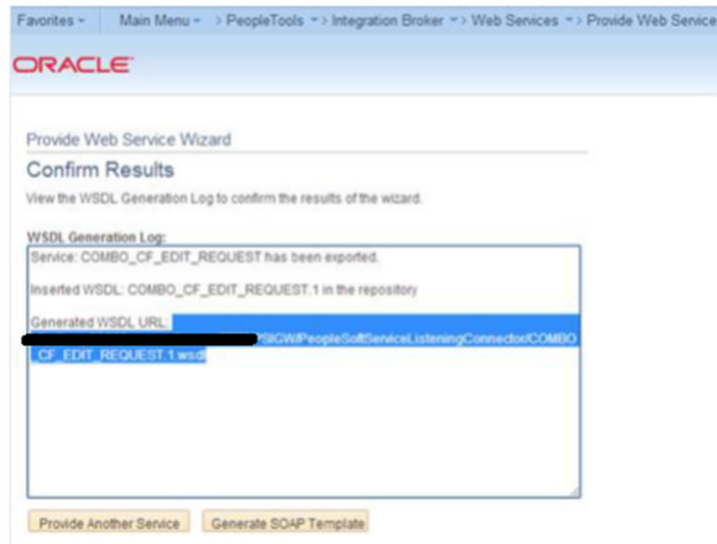

4. Click **Finish** and the WSDL will be generated.

Figure 8–61 Finish

5. Consume the WSDL or make the changes as required in third party system.

Figure 8–62 Consume WSDL

For example:

http://hostname:portno/PSIGW/PeopleSoftServiceListeningConnector/COMBO_CF_EDIT_REQUEST.1.wsdl

Providing Web Service - Drill Forward Service

PeopleSoft should provide Drill Forward Service WSDL to third party system to consume. It needs to be generated because the WSDL is not delivered by default.

Validate that you are able to look up DrillForwardBackURLService is available by following the below menu navigation

Navigation: Main Menu -> PeopleTools -> Integration Broker -> Integration Setup -> Services

Lookup for "**DRILLBACKFORWARDURLSERVICE**". Ensure service is configured properly and "Primary URL" is pointed to correct RFI target service.

Note: Refer to the "PeopleSoft service is not able to deliver messages to RFI" section under Appendix - Troubleshooting PeopleSoft Services for detailed navigation.

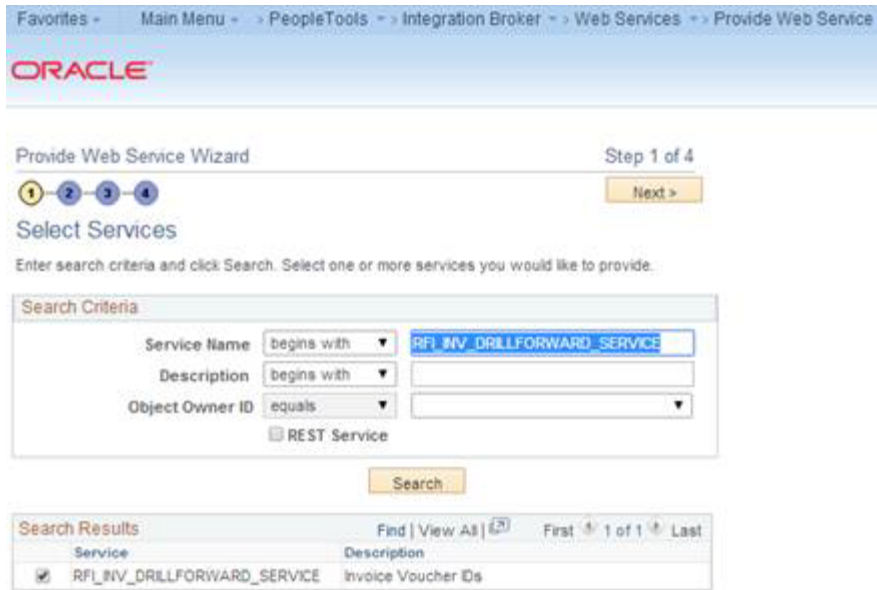
If above mentioned service configuration validations fails, then follow the below steps to configure the DrillBackForwardURLService in PeopleSoft else skip the below steps.

Provide Web Service

Navigation: Main Menu -> PeopleTools -> Integration Broker -> Web Service -> Provide Web Service

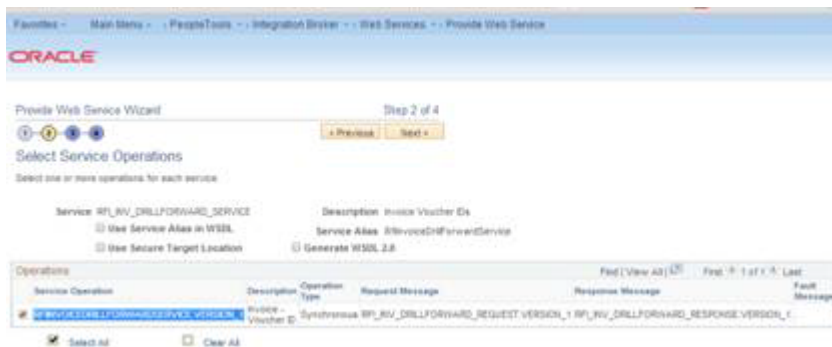
1. Open RFI_INV_DRILLFORWARD_SERVICE and click **Next**.

Figure 8–63 Provide Web Service

2. Select the Service Operation - RFIINVOICEDRILLFORWARDSERVICE.VERSION_1 and click Next.

Figure 8–64 Service Operation

3. View WSDL and click Next.

Figure 8–65 View WSDL

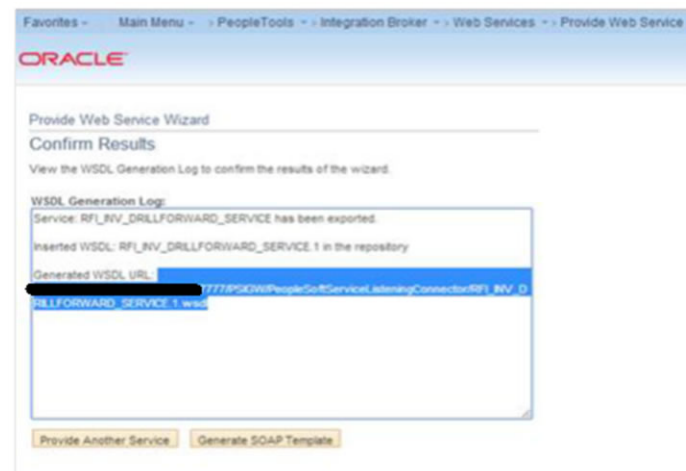
4. Click **Finish**. The WSDL is generated.

Figure 8-66 Finish

5. Consume the WSDL or make the changes as required in RFI.

Figure 8-67 Consume WSDL

For example:

http://hostname:portno/PSIGW/PeopleSoftServiceListeningConnector/RFI_INV_DRILLFORWARD_SERVICE.1.wsdl

Cloud Financials Setup Tasks

As part of hybrid cloud integration between retail applications and Cloud Financials, the retail applications are on premise setup and Cloud Financials is on cloud. The Oracle Retail Financial Integration (RFI) layer serves as an intermediate thin layer of application between the financial applications (CFIN) and Oracle Retail.

This chapter includes:

- [Prerequisites](#)
- [Setup the RFI User in CFIN](#)
- [Configure the CFIN Supplier Sync Service](#)
- [Importing the CFIN Public Certificate into RFI](#)
- [Verify the CFIN SOAP Services](#)
- [Start or Run Initial Load of Supplier Parties from CFIN](#)

Prerequisites

It is assumed CFIN has already been configured and implemented. It is also assumed the user performing the installation has been provisioned access to the required functions and data in CFIN e.g. "IT Security Manager", "Application Developer", etc.

Setup the RFI User in CFIN

In order to enable and secure the integrations between RFI and CFIN an RFI user needs to be created at the CFIN end which is in turn used to authenticate and secure RFI as an authorized source of data to being integrated to CFIN.

CFIN provides multiple ways to manage users but this type of users which are meant to be used for integration purposes are created in the CFIN Security Console.

The Security Console is used to manage application security in your Oracle Applications Cloud service. Use the IT Security Manager role to perform security-related tasks pertinent to role management, role analysis, user-account management, and certificate management.

The creation of the RFI user should follow the same process as any other user of the system which starts by the creation of the username, password and other details and then follows through to the provisioning roles to that user which is the most relevant part of the process with regards to the integration with RFI.

The privileges required to enable the integration to CFIN from RFI are under the following roles:

- "Financial Integration Specialist" (ORA_FUN_FINANCIAL_INTEGRATION_SPECIALIST_JOB) or;
- "Integration Specialist" (ORA_FND_INTEGRATION_SPECIALIST_JOB)

In order to segregate the RFI role from the above generic and standard roles it is recommended that the IT Security Manager creates, beforehand, a new role specifically for RFI by copying its privileges from the Financial Integration Specialist and then name it Financial Integration Specialist for RFI (ORA_FUN_FINANCIAL_INTEGRATION_SPECIALIST_JOB_FOR_RFI).

Once this role is created the IT Security Manager should add the following privileges to the newly created role (if not yet included):

- "FSCM Load Interface Administration" (ORA_FUN_FSCM_LOAD_INTERFACE_ADMIN_DUTY)

The new role should then be provisioned to the RFI user.

Configure the CFIN Supplier Sync Service

Oracle CFIN Supplier Model provides a Supplier Outbound Synchronization Service feature that will generate a supplier record snapshot for any external supplier repository to consume. This enables customers to use the Oracle Fusion Supplier Model as a master repository where all supplier profile data is maintained. Near real-time synchronization of Fusion supplier records allows a downstream application to leverage the Fusion supplier data to drive other transaction flows. When any update is made to a supplier record the synchronization service will generate a snapshot of the supplier record in an XML file that models the Fusion supplier structure and transport the document over HTTPS to a single server destination.

Configure Supplier Outbound Synchronization Service

- URL:** https://www.advantagegroup.com/advantageGro...
- Security Policy:** oracle/wss_username_token_over_ssl_client_policy
- User Name:** administrator
- Password:** *****

To configure Supplier Outbound Synchronization Service use task Configure Supplier Outbound Synchronization Service in CFIN Setup Manager to define the server location of the Supplier Export Outbound web service.

Note: Please note that the URL to be setup in the above screen is the URL of the RFI Supplier Consumer Service and the username and password is the RFI owner.

If you decide not to use supplier outbound synchronization service for your business, you can remove the data entry for this setup task. Oracle CFIN Supplier Model will no longer generate the XML file for supplier profile data during profile creation or update.

Supplier XML document is transported using the Supplier Export Outbound web service over HTTPS. This is an SSL session that always begins with an exchange of

messages called SSL handshake. The handshake allows the server to authenticate itself to the client by using public-key techniques. The server's public certificate should be imported into the trusted key store that is used by the client before the document transport.

Importing the CFIN Public Certificate into RFI

Certificates establish keys for the encryption and decryption of data that CFIN applications exchange with other applications

In order to enable the integrations between RFI and CFIN the CFI public certificate needs to be imported into RFI. Use the Certificates page in the Security Console functional area to work with certificates in either of two formats, PGP and X.509. For each format, a certificate consists of a public key and a private key.

Once the certificate is generated and exported from CFIN it must be imported by RFI.

Verify the CFIN SOAP Services

For the inbound to CFIN integrations RFI relies on two standard SOAP Webservices as follows:

- The CFIN Account Combination Validation Service which is a SOAP Web Service for the validation of the CoA account code combination:
 - QName:

{http://xmlns.oracle.com/apps/financials/generalLedger/accounts/codeCombinations/accountCombinationService/}AccountValidationInput
 - Service WSDL URL:

https://(FADomain,FSCMServices)/fscmService/AccountCombinationService?WSDL
- The CFIN ERP Integration Service which provides external operations for ERP integration scenarios to execute end-to-end inbound and outbound data flows.
 - QName:

{http://xmlns.oracle.com/apps/financials/commonModules/shared/financialUtilService/}FinancialUtilService

As part of this installation it should be checked whether these services are enabled and running in CFIN.

For more information on these services and to discover the public external SOAP web services in CFI you can use the SOAP Web Services guides for the appropriate Oracle Applications Cloud service, Developer Connect, or the Service Catalog Service. Information includes public external services for a specific cloud instance and new services that are introduced in patches and customizations.

Setting up Weblogic SSL with a Valid Certificate

As CFIN will only call the Supplier Sync Service if the service is under a SSL port with a valid certificate, we need to setup Weblogic with a valid certificate. To perform this configuration, the following steps should be executed:

1. Generate a new keystore:

```
keytool -genkey -v -alias <alias> -keyalg RSA -keysize 2048 -sigalg
SHA256withRSA -keypass <private_key_password> -validity 365 -keystore <key_
store_file_name>.jks -storepass <key_store_password>
```

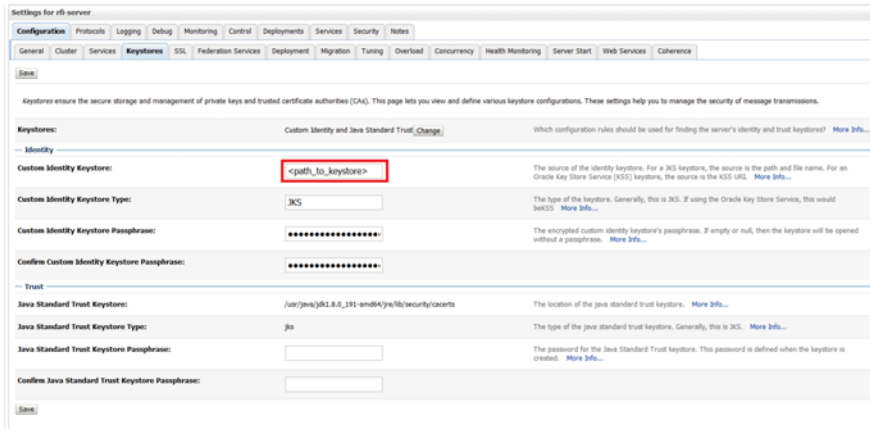
2. Generate a Certificate Signing Request (CSR):

```
keytool -certreq -alias <alias> -keyalg RSA -file <csr_file_name>.csr -keystore <key_store_file_name>.jks
```

3. Request the certificate from a certificate Authority (CA) using the generated CSR file.
4. Import the certificate provided by the CA into the keystore:

```
keytool -import -alias <alias> -keystore <key_store_file_name>.jks -trustcacerts -file <generated_certificate>.crt
```

5. If CA provides more than one certificate, import all those certificates into keystore.
6. Change the Weblogic Custom Identity Keystore, to point to the new keystore (<key_store_file_name>.jks)

7. Enable SSL on managed server where RFI application is deployed and restart the servers.

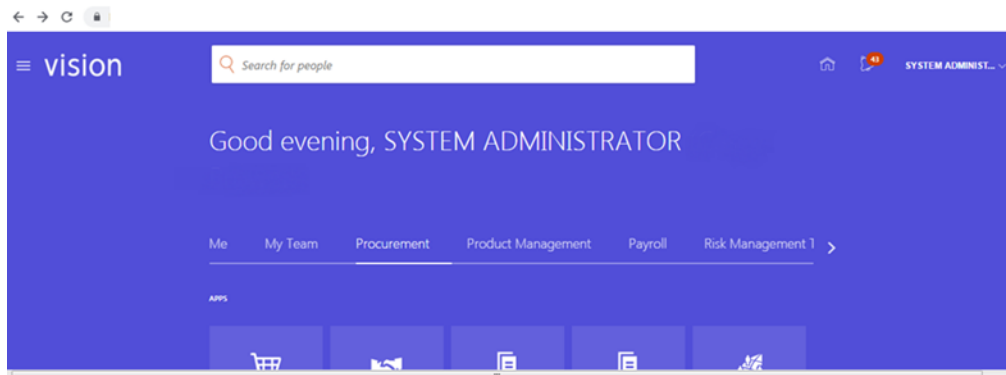
Start or Run Initial Load of Supplier Parties from CFIN

The purpose of this flow is to load the existing active Suppliers, Supplier Sites, and Supplier Contacts from CFIN into Retail.

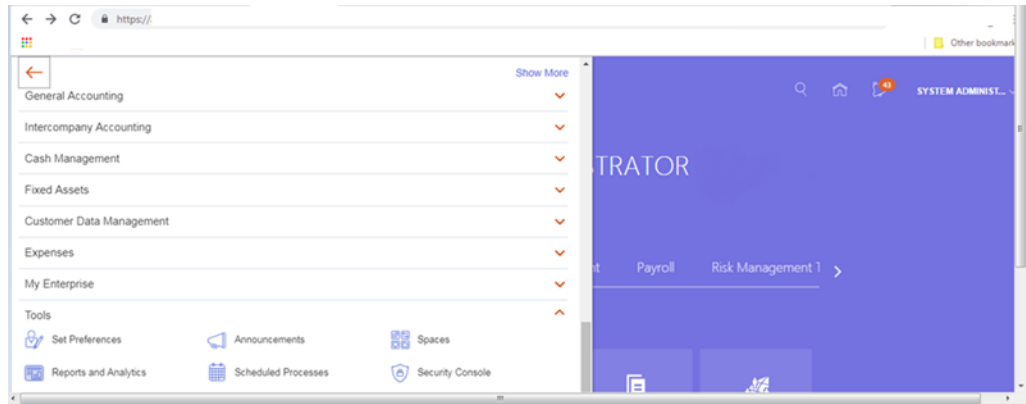
These are the steps to load the Supplier details initially from Oracle CFIN to Retail.

Download supplier data from CFIN: the first step is to extract the supplier profile data from CFIN. This can be done as follows.

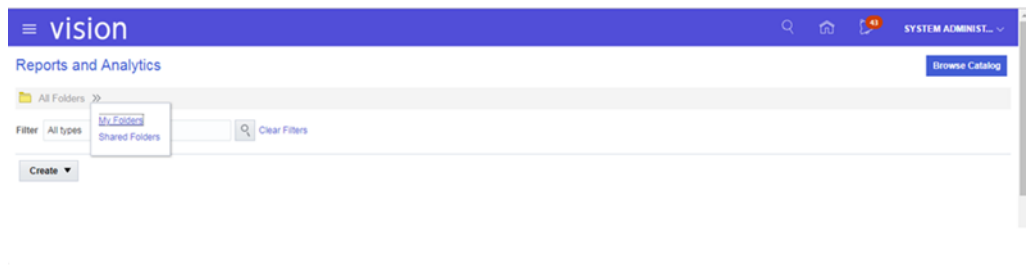
1. Login to CFIN. You need to have access to the Oracle ERP Cloud Procurement module to perform this task.

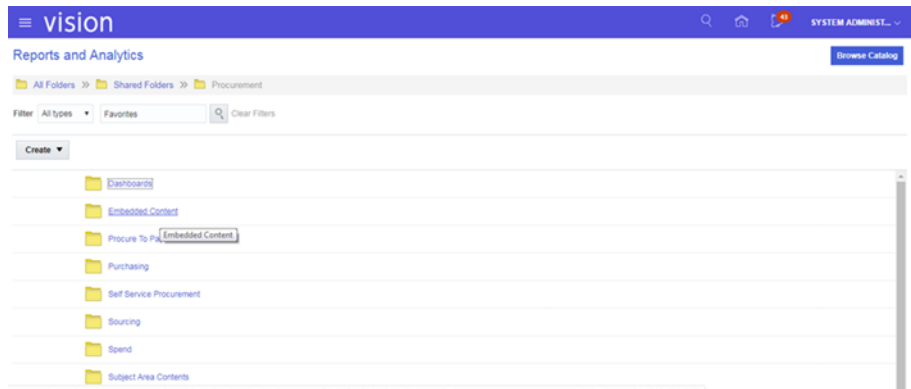
2. On the left-hand side menu go to Tools and then Reports and Analysis.

3. Then Shared Folders:

4. Then Procurement - Embedded Content:

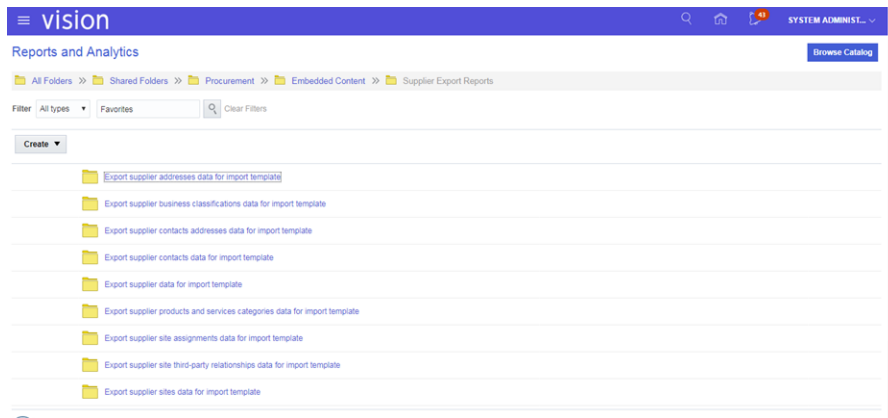

5. Then Supplier Export Reports:

☆		Requisition Lines in Process by Top 10 Buyers	Created By	System Account	10/23/18 3:00 PM	...
☆		Requisition Lines in Process for a Buyer	Created By	System Account	10/23/18 3:00 PM	...
☆		Requisition Lines in Process for a Buyer EA	Created By	System Account	10/23/18 3:00 PM	...
☆		Requisition Lines in Requisition Pool By Top 10 Buyers	Created By	System Account	10/23/18 3:00 PM	...
		Supplier Export Reports				
☆		Supplier Export Reports Unprocessed Requisition Lines Aging by Buyer	Created By	System Account	10/23/18 3:00 PM	...
☆		Unprocessed Requisition Lines Aging for a Buyer	Created By	System Account	10/23/18 3:00 PM	...
☆		Unprocessed Requisition Lines by Buyer	Created By	System Account	10/23/18 3:00 PM	...

6. Then you need to extract four data entities as follows:

- a. Supplier data
- b. Supplier Address data
- c. Supplier Site data
- d. Supplier Site Assignments data

7. For each data entity, once you click the folder icon the following screen will be displayed.

Supplier Name	Supplier Name New	Supplier Number	Alternate Name	Tax Organization Type	Supplier Type	Inactive Date	Business Relationship	Parent Supplier	Alias	D.U.N. & S Number	One-time supplier	Customer Number	SIC	National Insurance Number	Corporate Web Site	Chief Executive Title
ABC Bank		1359		CORPORATION			SPEND_AUTHORIZED									
ABC Consulting		1288		PARTNERSHIP	SUPPLIER		SPEND_AUTHORIZED									
AKÇAY KIRTASIYE İYİVİN DAĞ SAN VE TIC. LTD. ŞTİ.		1350		CORPORATION			SPEND_AUTHORIZED									
Advanced Corp		1263		CORPORATION			SPEND_AUTHORIZED									
Absculup Inc		1326		CORPORATION			SPEND_AUTHORIZED									
Allied Manufacturing		1265		CORPORATION			SPEND_AUTHORIZED									
Altamonte Corporation		1345		CORPORATION			SPEND_AUTHORIZED									
Amazon		1343		CORPORATION			SPEND_AUTHORIZED									
American Telephone and Telegraph		1259		CORPORATION			SPEND_AUTHORIZED									
Arc Computer		1312		CORPORATION			SPEND_AUTHORIZED									
ARR		1333		CORPORATION			SPEND_AUTHORIZED									

8. At the right-hand bottom there is an option to export the data to an XML file.

Cardinal Health	1325	CORPORATION	SPEND_AUTHORIZED	801423062	http://www.cardinalhealth.com/en.html
Comieffe Italia S.P.A.	1313	CORPORATION	SPEND_AUTHORIZED		
Consolidated Supplies	1272	CORPORATION	SPEND_AUTHORIZED		
DANONE HAYAT KECCEK VE GIDA SANAYI VE TICARET A.Ş.	1352	CORPORATION	SPEND_AUTHORIZED		
DE Consulting	1349	CORPORATION	SPEND_AUTHORIZED		
DHL LOJISTIK HIZMETLERI A.Ş.	1351	CORPORATION	SPEND_AUTHORIZED		
DOĞUŞ ÇAY VE GIDA MADDELERİ ÜRETİM PAZARLAMA İTHALAT İHRACAT A.Ş.	1353	CORPORATION	SPEND_AUTHORIZED		
David Draper	1299	INDIVIDUAL	SPEND_AUTHORIZED		
Dell Inc.		CORPORATION	SPEND_AUTHORIZED		
Distributori Automatici Roma Miglior Caffè			SPEND_AUTHORIZED		
Dogana			SPEND_AUTHORIZED		

9. Use that option to export the data in XML format.

Upload supplier data to RFI CFIN

The purpose of this flow is to load the existing active Suppliers, Supplier Sites, and Supplier Contacts from CFIN into Retail.

These are the steps to load the Supplier details initially from Oracle CFIN to Retail.

1. A wrapper script `supplier_initial_load.sh` is provided to load the existing Suppliers, Supplier Sites, and Supplier Contacts from a flat file extracted from CFIN to RFI Staging table. These files are available in the RFI pack, folder - - `$(INSTALL_DIR)/cloud-financial /install/setup-data/dml`.
2. An extraction for the supplier data should be generated in CFIN for the supplier data to be loaded. This extraction should follow the same format as the CFIN Supplier Sync Service XML with five flat files that contain the following information.
 - Supplier
 - Supplier Site
 - Supplier Contacts
 - Supplier Address
 - Supplier Contacts Address

Note: Currently only XML files are supported for this flow.

3. Run the `supplier_initial_load.sh` (available in `$(INSTALL_DIR)/cloud-financial /install/setup-data/dml`).

Note: `$JAVA_HOME` and `$(INSTALL_DIR)` environment variables need to be set prior running the script.

The extracted files from CFIN should not contain any spaces in the file name otherwise the script will not run as wanted.

The script will prompt for several information, necessary to run the load correctly:

- ORFI database host
- ORFI database port

- ORFI database sid
 - ORFI database username
 - ORFI database password
 - Extracted CFIN supplier flat file location
 - Extracted CFIN supplier site flat file location
 - Extracted CFIN supplier Contacts flat file location
 - Extracted CFIN supplier Address flat file location
 - Extracted CFIN supplier Contact Address flat file location
4. Extracted data is loaded into temporary tables.
 5. Suppliers, Supplier Sites, Supplier Contacts records are pushed to RFI Staging tables RFI_SUPP_STAGE, RFI_SUPP_SITES_STAGE, and RFI_SUPP_CONTACTS_STAGE respectively.
 6. Temporary tables are dropped in case of success.

Note: The script is only ready to run once. In case of failure check if temporary tables are populated with correct data, drop temporary tables and truncate the staging tables, after that the script is ready to run again.

7. Once the initial supplier details are moved to RFI Staging tables, the records are sent to Retail similar to the Supplier Incremental Loading process.

ODI Setup Tasks (Not Applicable for CFIN Implementation)

This chapter includes:

- Prerequisite
- Copy ODI-Specific Files
- Create Tablespaces
- Create the ODI Master Repository Database User
- Create the ODI Work Repository Database User
- ODI - Set Up Master Repository and Work Repository
- Validation - Master Repository and Work Repository Schema creation
- Create Master Repository
- Create Work Repository
- Import ODI Interfaces
- Update Connection Information
- Scenario Test

Prerequisite

It is assumed Oracle Data Integrator has already been configured with the appropriate details for your installation. This ODI installation location is referred to as ODI_INSTALL_DIR for the remainder of this chapter. The ODI domain should be created on the same host as the WebLogic server where the BdiEdgeAppJobAdminPak19.1.000ForRfi19.1.000 application is installed.

Copy ODI-Specific Files

1. Log in to the UNIX server as a user who has sufficient access to run sqlplus from the Oracle Database installation.
2. Create the retail-financial-integration-solution in <INSTALL_DIR> folder.
3. From the ORFI server, copy the <INSTALL_DIR>/retail-financial-integration-solution/etl-based-integration folder to <INSTALL_DIR>/retail-financial-integration-solution folder on the ODI server.

Note: All references to the ODI server are indicative of RfiBulkServer.

Create Tablespaces

Before you run the ODI Master and Work database user, make sure that the following tablespace has been created in the database: ODI_DATA. Below is a sample tablespace creation statement for this tablespace. Oracle Retail recommends the use of locally managed tablespaces with automatic extent and segment space management.

Note: These tablespaces are not sized for a production environment. The customer's Database Administrator should create the tablespace based on their datacenter database architecture and size it appropriately based on expected data volume for their peak data usage.

```
CREATE TABLESPACE ODI_DATA DATAFILE
'<datafile_path>/odi_data01.dbf' SIZE 500M
AUTOEXTEND ON NEXT 100M MAXSIZE 2000M
EXTENT MANAGEMENT LOCAL
SEGMENT SPACE MANAGEMENT AUTO
;
```

Create the ODI Master Repository Database User

You must create an ODI Master Repository schema using a *create_user.sql* that comes with installer distribution. This will be used to execute ODI Interface at run time. This *create_user.sql* script can be used for this:

```
$INSTALL_
DIR/retail-financial-integration-solution/etl-based-integration/retail-to-ebisfin-etl-flows/setup-data/ddl/create_user.sql
```

The script takes three arguments on the command line in sqlplus: username, password, and ODI Master tablespace.

For example: SQL> @create_user.sql <ODI Master Schema> <ODI Master Schema Password> <ODI Master tablespace name>

Review this script and run it as a user with adequate permissions, such as SYSTEM.

Create the ODI Work Repository Database User

You must create an ODI Work Repository schema using a *creat_user.sql* that is included with the installer distribution. This will be used to execute ODI Interface at run time. This *create_user.sql* script can be used for this:

```
$INSTALL_DIR/
retail-financial-integration-solution\service-based-integration\install\setup-data\ddl
create_user.sql
```

Or

The script takes three arguments on the command line in sqlplus: username, password, and ODI Work tablespace.

For example: SQL> @create_user.sql <ODI Work Schema> <ODI Work Schema Password>
<ODI Work tablespace name>

Review this script and run it as a user with adequate permissions, such as SYSTEM.

ODI - Set Up Master Repository and Work Repository

Note: If you have not had a master and work repository created, you need to create it beforehand as described in the Oracle Data Integrator administrator guide or follow the steps given below.

Validation - Master Repository and Work Repository Schema creation

Run the below SQL. This should return 2 records each with name of the ODI Master & ODI Work repository schema names given in the previous two steps. Proceed further only if query gives you two records with schema names provided by you in the previous steps. If not ensure to successfully execute above two steps with help of DBA:

```
SQL> select * from all_users where username in (<ODI Work Schema>, <ODI Master Schema >);
```

Please replace <ODI Work Schema> & <ODI Master Schema> with the names given while creating Master and Work repository schema.

Create Master Repository

Prerequisite:

- Make sure database schemas for Master and Work Repositories are present in the ODI database.

Note: These schema creation steps are done as part of ODI setup tasks in this chapter.

- Make sure the RFI_ODI_TEMP schema exists in the E-Business Suite or PeopleSoft database (Based on your integration financials application).

Note: These schema creation steps are done as part of "Create the ODI Staging Database User" in chapter 5.

- Make sure the ORFI infrastructure database setup is completed.

Note: These schema creation steps are done as part of "Create the ORFI Database User" in chapter 3.

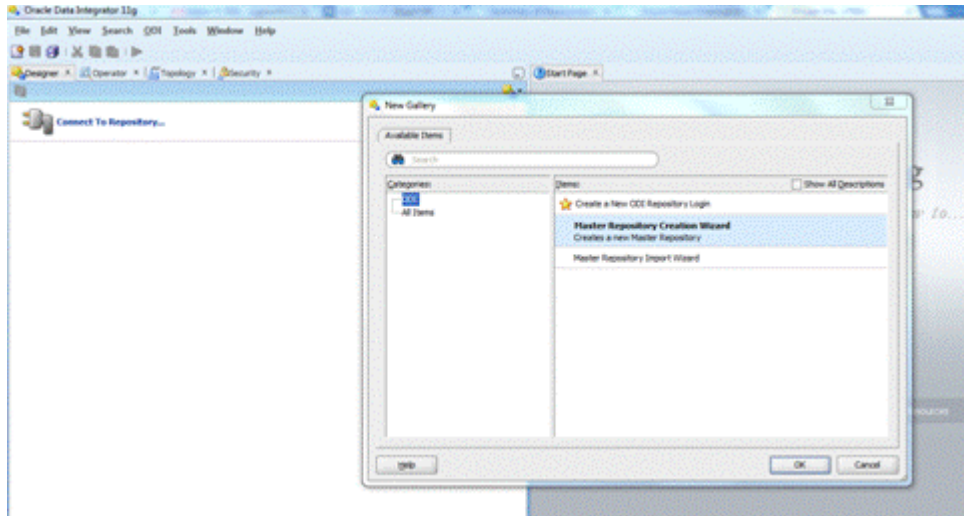
- Give database administrator privileges to the schema in the E-Business Suite OR PeopleSoft database depending on which is your integrating Financials system

Use the following procedure to create the Master Repository:

1. Launch Oracle Data Integrator (ODI) Studio to create a Master Repository:

Click File->New and select "Master Repository Creation Wizard" and click **OK**.

Figure 10–1 Master Repository Creation Wizard

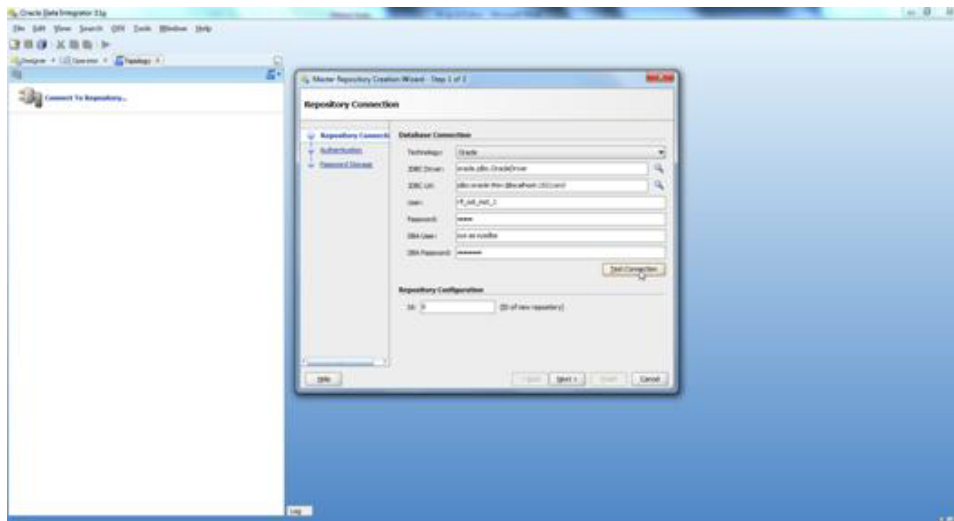

2. Enter the Master Repository Database connection details and click **Next**.
 - Database Connection - Enter valid Master Repository schema details.

Note: In JDBC url field, use the OdiMasterDataSource/ jdbcUrl entered in rfi-deployment-env-info.json file. You have to enter sysdba credentials in DBA User and DBA Password fields.

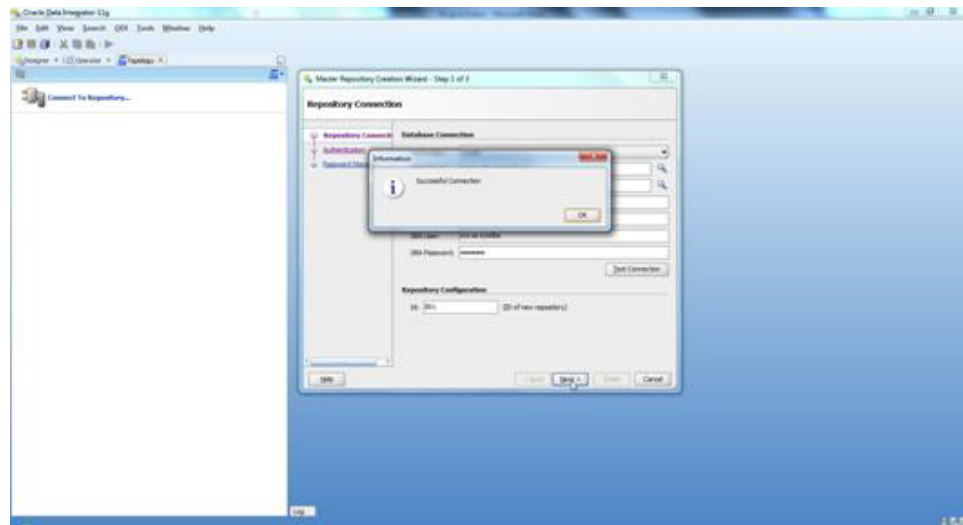
- Repository Configuration - Enter any ID other than 804 or 805 in the Id field.

Figure 10–2 Repository Configuration

3. Test your credentials information using the **Test Connection** button. If you are successful, click **OK** in the Information popup and then click **Next**.

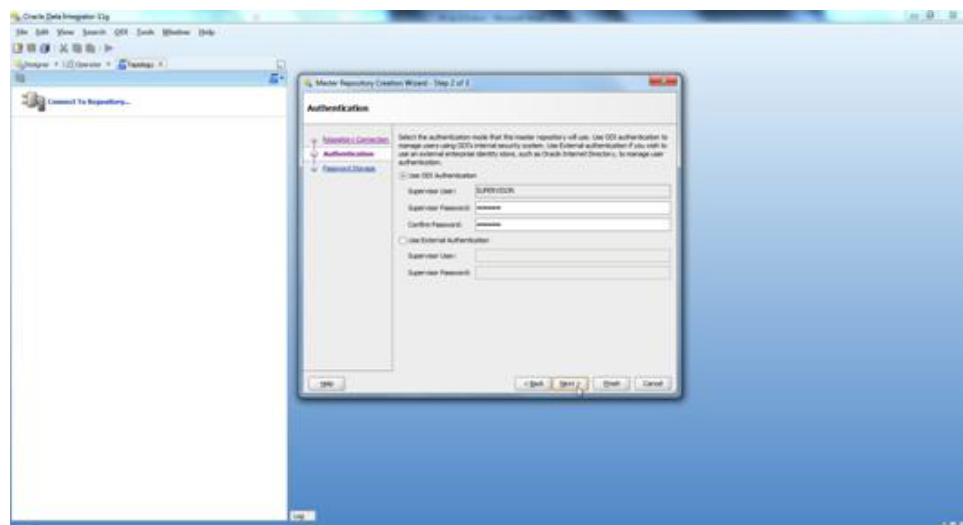
Figure 10–3 Test Connection

4. Enter *<supervisor password>* and click **Next**.

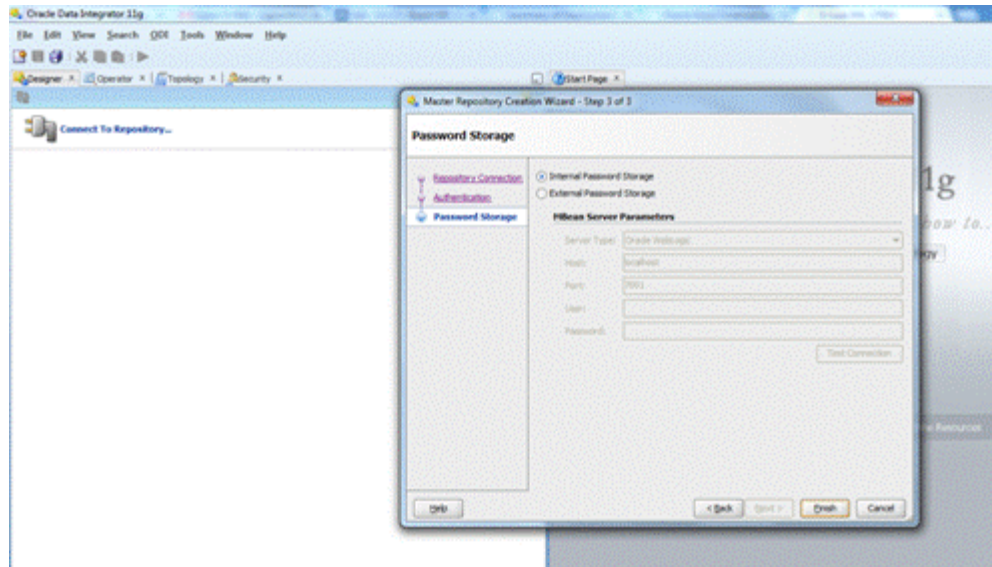
Note: This password will be used in further installation steps, so keep a record of it.

Figure 10–4 Authentication

5. Click **Finish**.

Figure 10–5 Password Storage

6. Click OK.

Create Work Repository

Use the following procedure to create the Work Repository:

1. Select the ODI Menu->Connect option to log in to the Master Repository in Oracle Data Integrator (ODI) Studio to create a Work Repository.
2. Create Master Repository login credentials by selecting the + button from the Oracle Data Integrator Login dialog.

Figure 10–6 Oracle Data Integrator Login

3. Update the Repository Connection Information as below:
 - a. Oracle Data Integrator Connection:
 - Login Name: <Login Name>

- User: <Enter "SUPERVISOR" in this field>
- Password: <supervisor password>

Note: See ODI documentation for information on users with the correct (supervisor level) permissions. The SUPERVISOR user is created by ODI and has the correct permissions by default.

b. Database Connection (Master Repository):

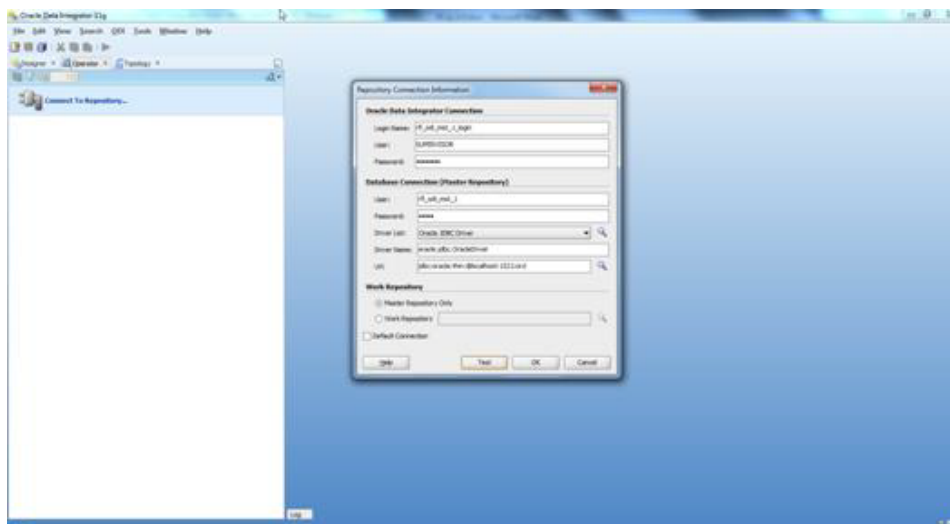
- Enter Master Repository database credentials for User and Password fields.
- Select "Oracle JDBC Driver" from the drop-down list for Driver List field.
- Enter Url (use the OdiMasterDataSource/ jdbcUrl entered in rfi-deployment-env-info.json file) field as shown below:

`jdbc:oracle:thin:@<host>:<port>:<sid>`

c. Work Repository:

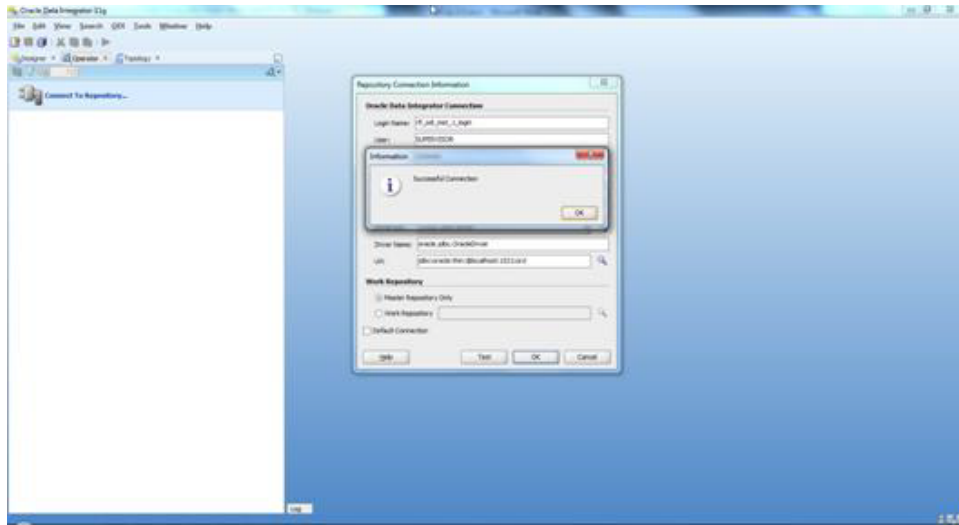
- Select the Master Repository Only option.

Figure 10–7 Repository Connection Information

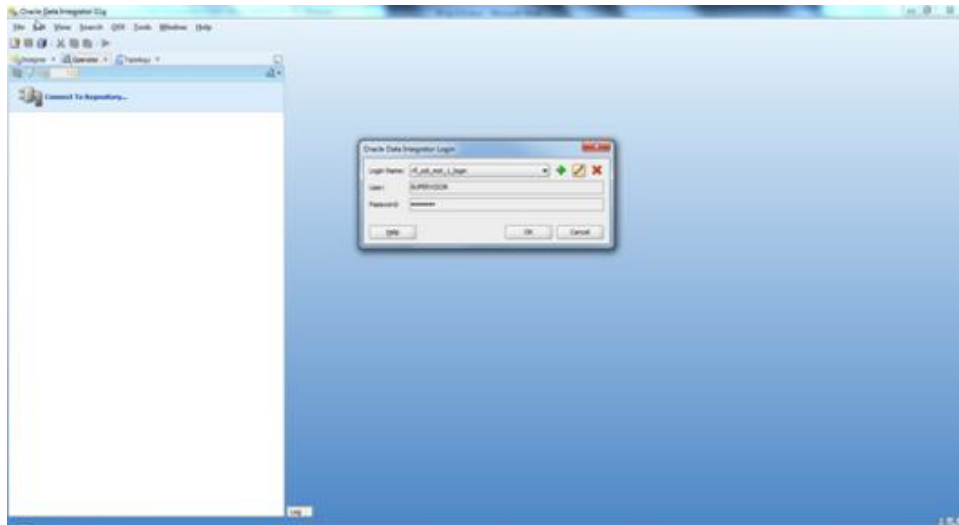
4. Test your credentials information using the **Test** button. If you are successful then click **OK**.

Figure 10–8 Test

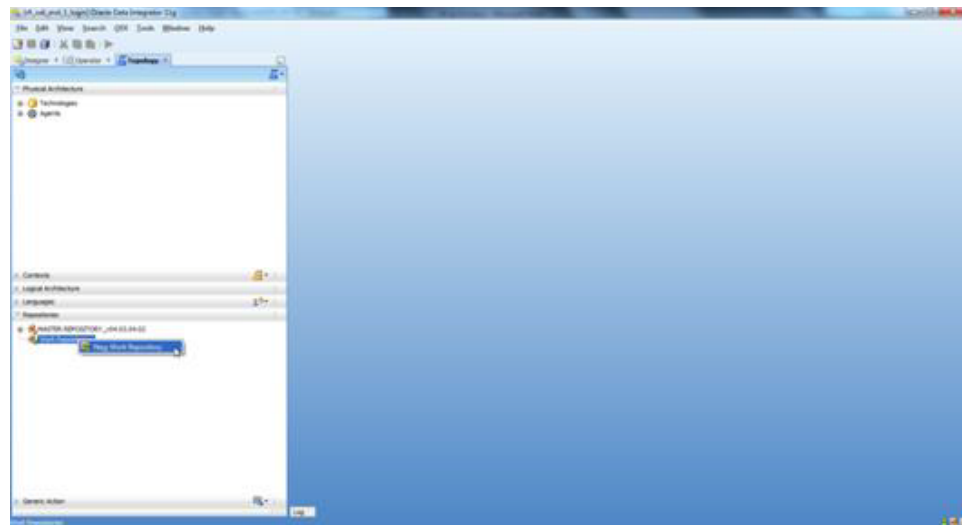
5. Select OK from Oracle Data Integrator Login dialog.

Figure 10–9 Oracle Data Integrator Login

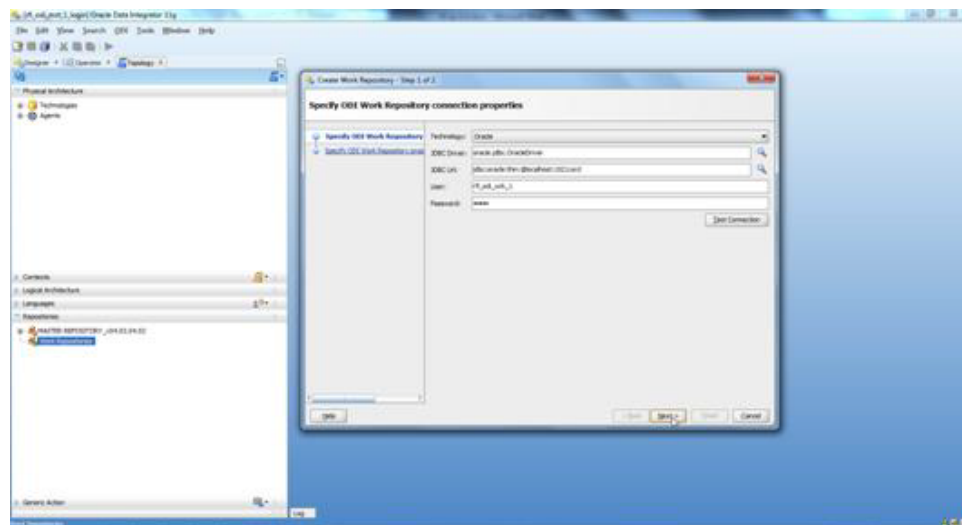
6. From the Topology tab, select Repositories and then right-click on the Work Repositories. Select the New Work Repository option.

Figure 10–10 Repositories

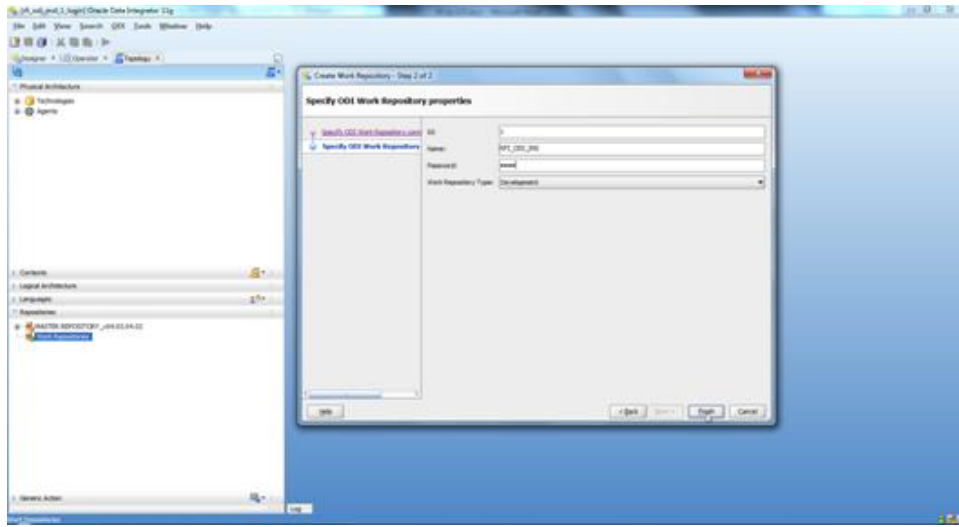
7. Enter the work repository database credentials details.
8. Test your credentials information using the **Test** button. If you are successful then click **Next**.

Figure 10–11 Test

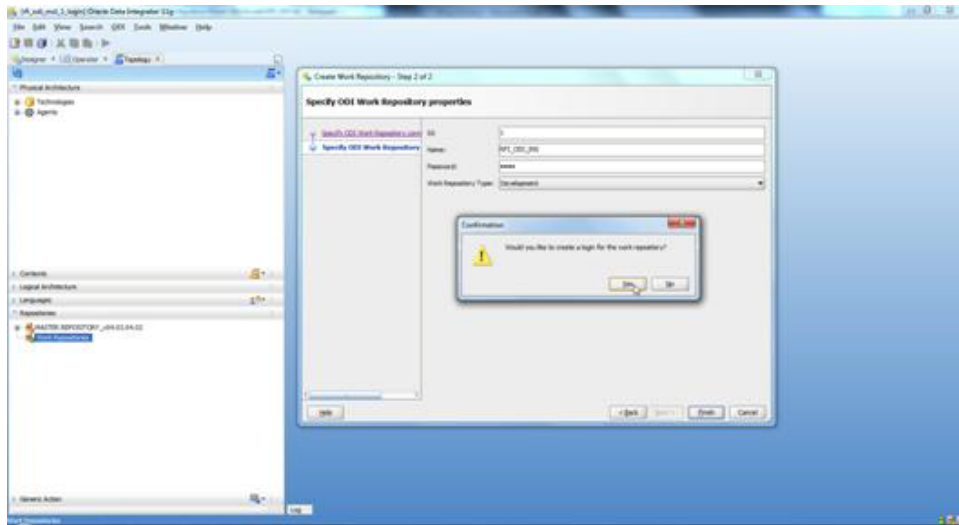
9. Update ODI Work Repository properties:
 - a. Enter any ID other than 804 or 805 (For EBS integration) / 501 or 502 (For PeopleSoft Integration) in the Id field.
 - b. Enter Name and Password (should be SUPERVISOR user and <supervisor password>) for work repository and click **Finish**.

Figure 10–12 ODI Work Repository

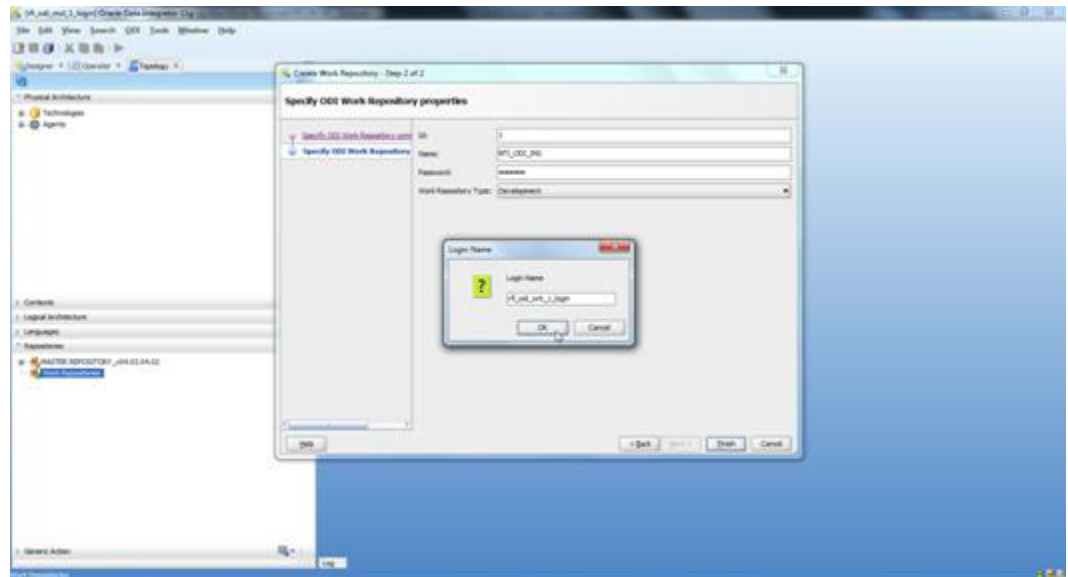

10. Click Yes to create an ODI login for the work repository.

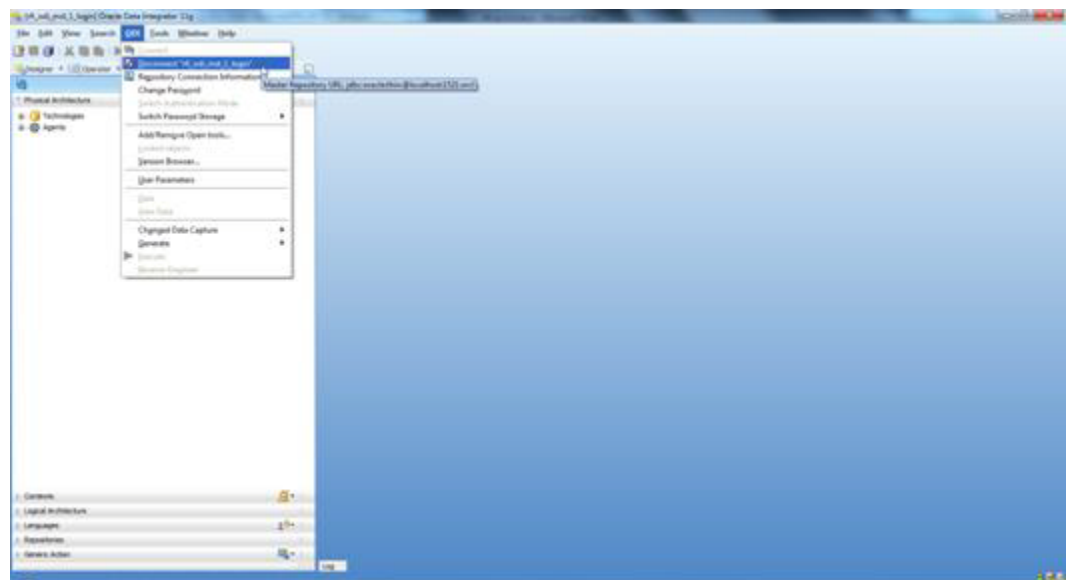
Figure 10–13 Confirmation

11. Enter the ODI work repository login name in the dialog.

Figure 10–14 Login Name

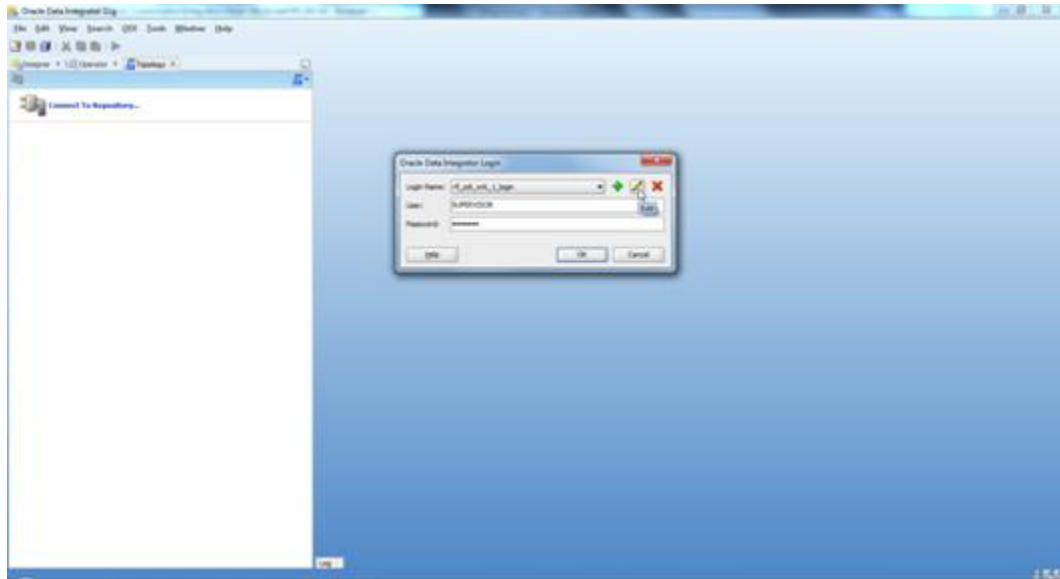
12. Select the ODI Menu->Disconnect option to connect to the Work Repository.

Figure 10–15 Disconnect

13. Select the ODI Menu->Connect option.

- a. From the ODI Login popup, select Login Name from dropdown list (select the name you created in step7).
- b. Enter user as "SUPERVISOR".
- c. Enter <supervisor password>.
- d. Select the Edit option.

Figure 10–16 Connect

14. Validate the Repository Connection Information:

a. Oracle Data Integrator Connection

- Login Name: <work repository login name>
- User: <"SUPERVISOR">
- Password: <supervisor password>

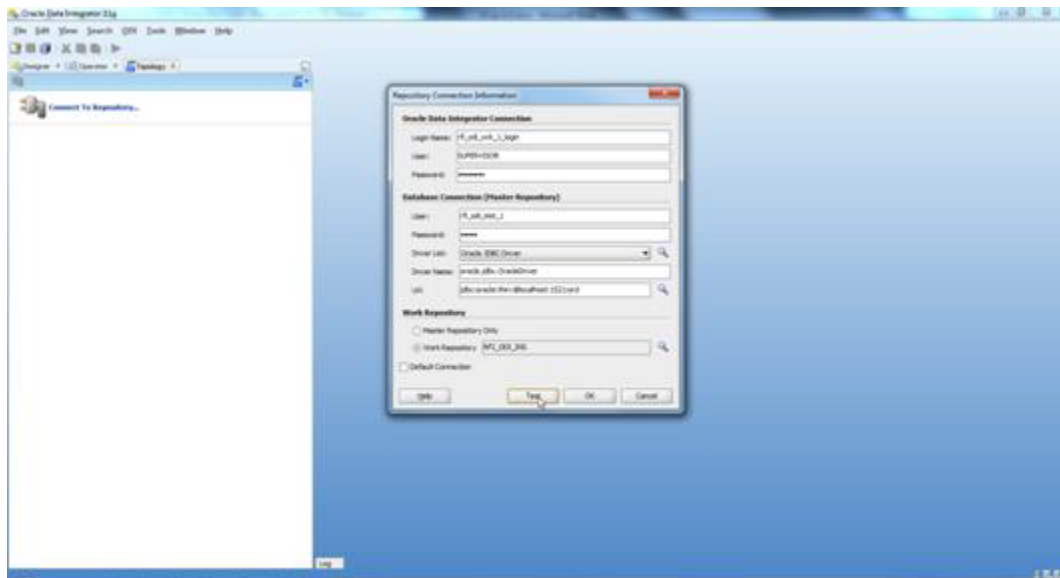
b. Database Connection (Master Repository)

- Validate the Master Repository database details.

c. Work Repository

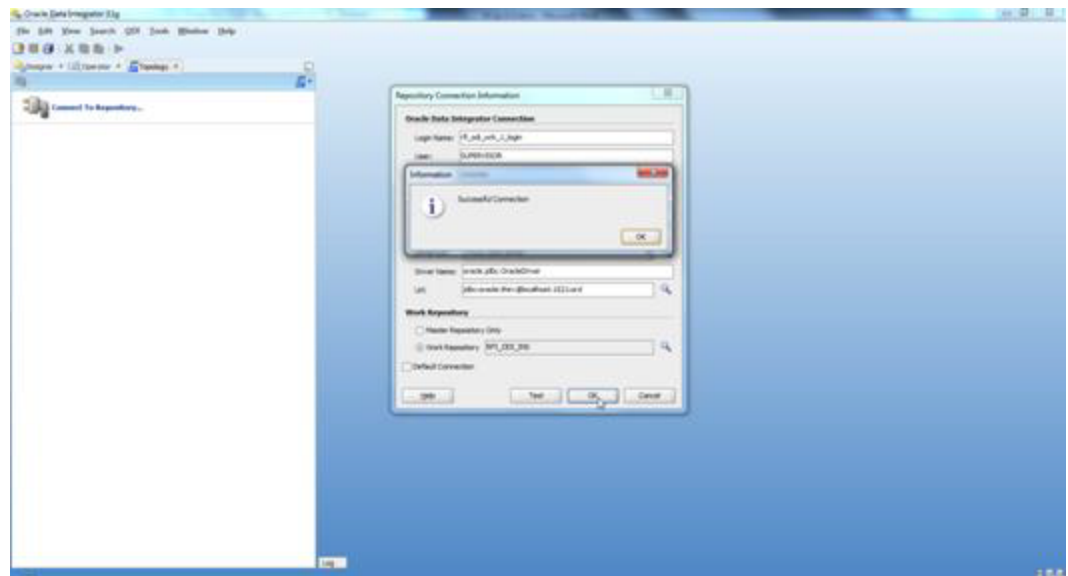
- Select the Work Repository option and select the repository you just created.

Figure 10–17 Repository Connection Information

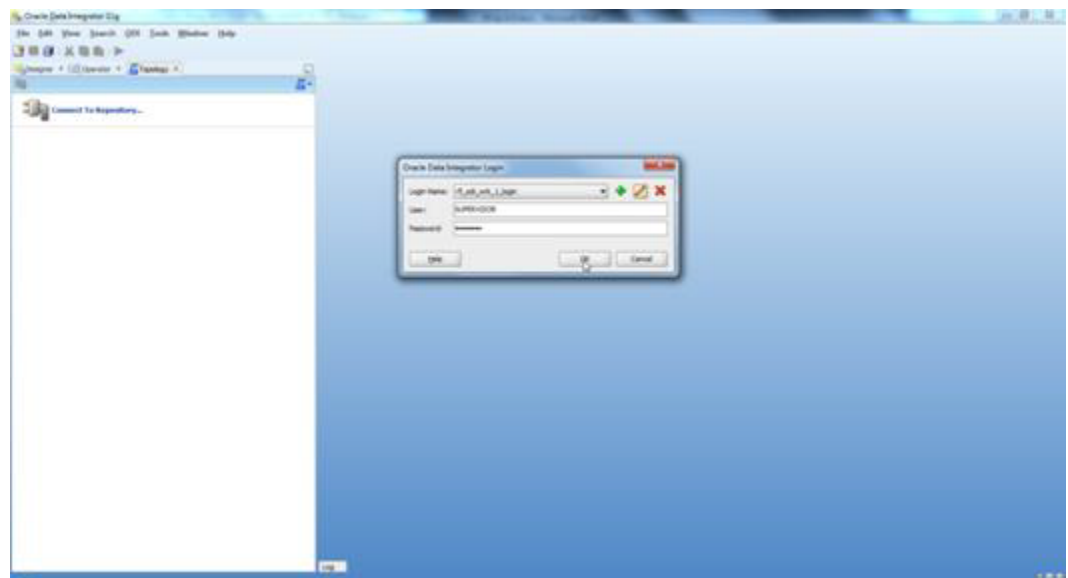
15. Test your credentials information using the **Test** button. If you are successful then click **OK**.

Figure 10–18 Test

16. Select **OK** from Oracle Data Integrator Login dialog.

Figure 10–19 Oracle Data Integrator Login

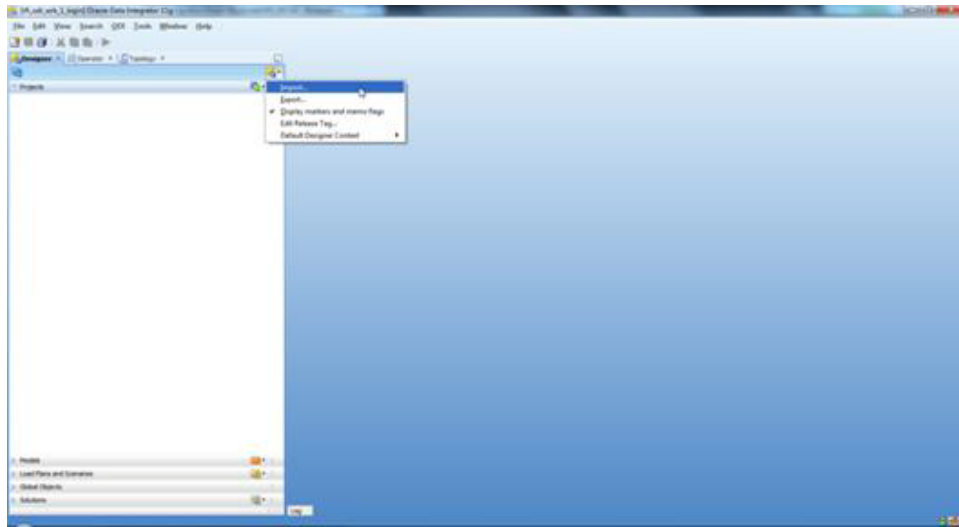

Import ODI Interfaces

Use the following procedure to import ODI interfaces using Smart Import:

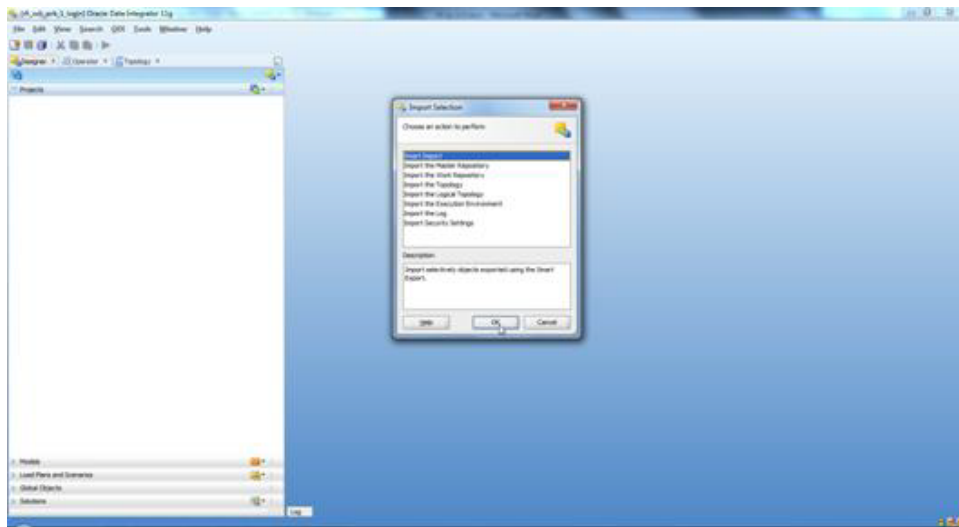
1. Log in to the Work Repository in Oracle Data Integrator (ODI) Studio to import all the interfaces:
2. Select the Import option from the Designer tab.

Figure 10–20 Import

3. Select the Smart Import option on the Import Selection dialog and click **OK**.

Figure 10–21 Smart Import

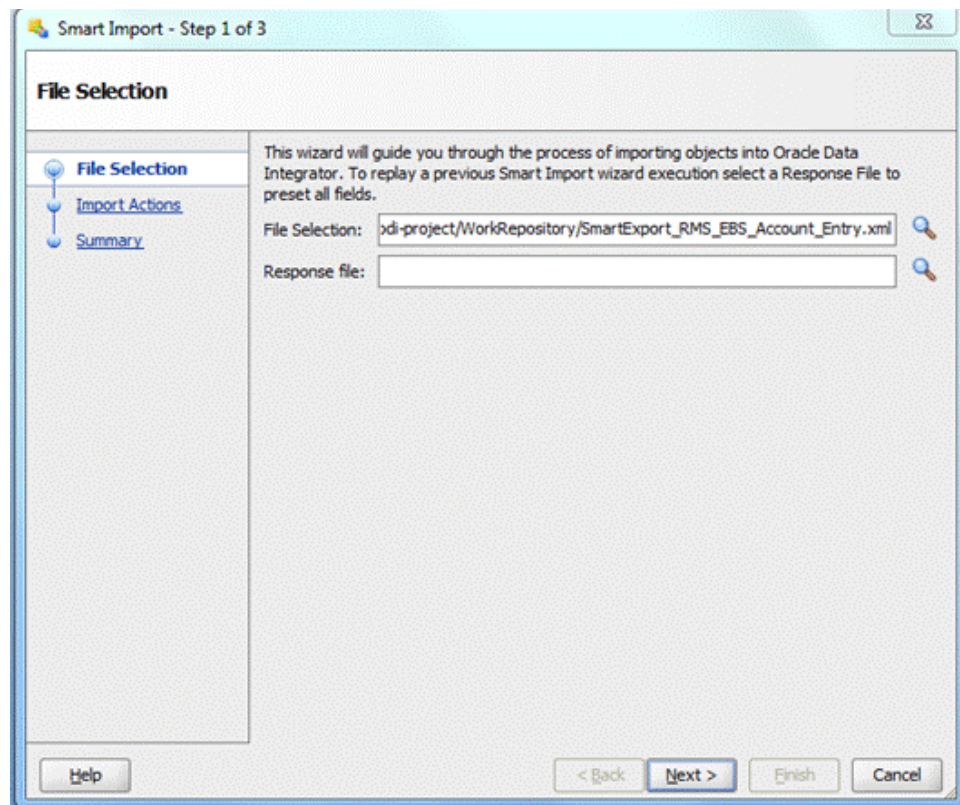

4. If integration is with EBS, then

Select SmartExport_RMS_EBS_Account_Entry.xml file in the File Selection Field and click **Next**. This file can be found in \$INSTALL_DIR/retail-financial-integration-solution/etl-based-integration/retail-to-ebfin-etl-flows/retail-to-ebfin-odi-project/WorkRepository/.

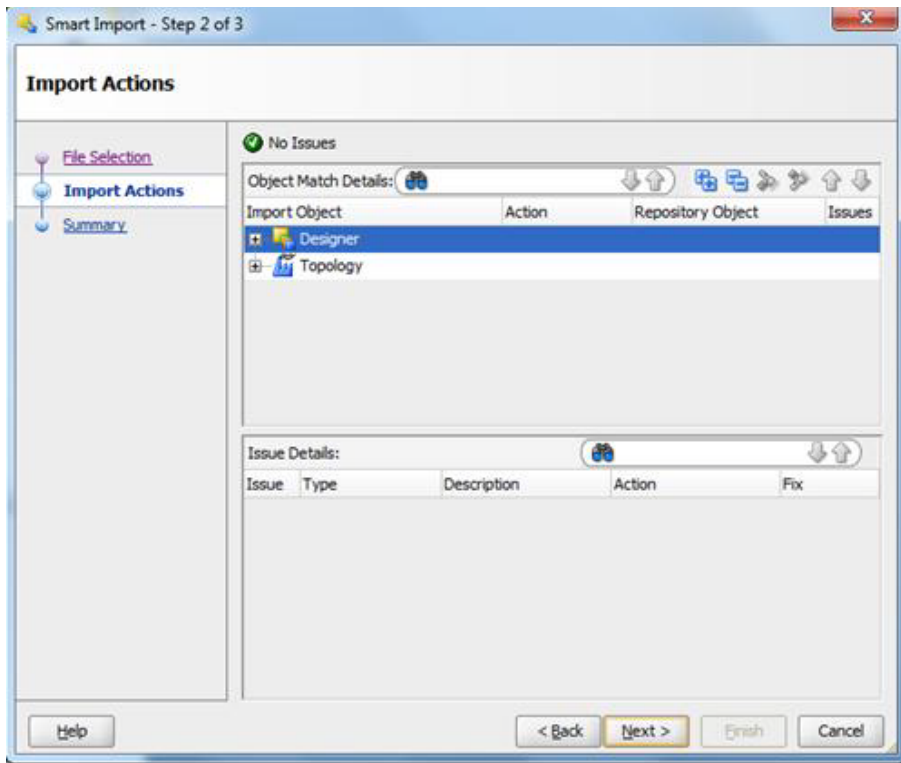
If integration is with PeopleSoft, then

- Select SmartExport_RMS_PSFT_Account_Entry.xml file in the File Selection Field and click **Next**. This file can be found in \$INSTALL_DIR/retail-financial-integration-solution/etl-based-integration/retail-to-psftfin-etl-flows/retail-to-psftfin-odi-project/WorkRepository/.

Figure 10–22 Smart Import - Step 1 of 3

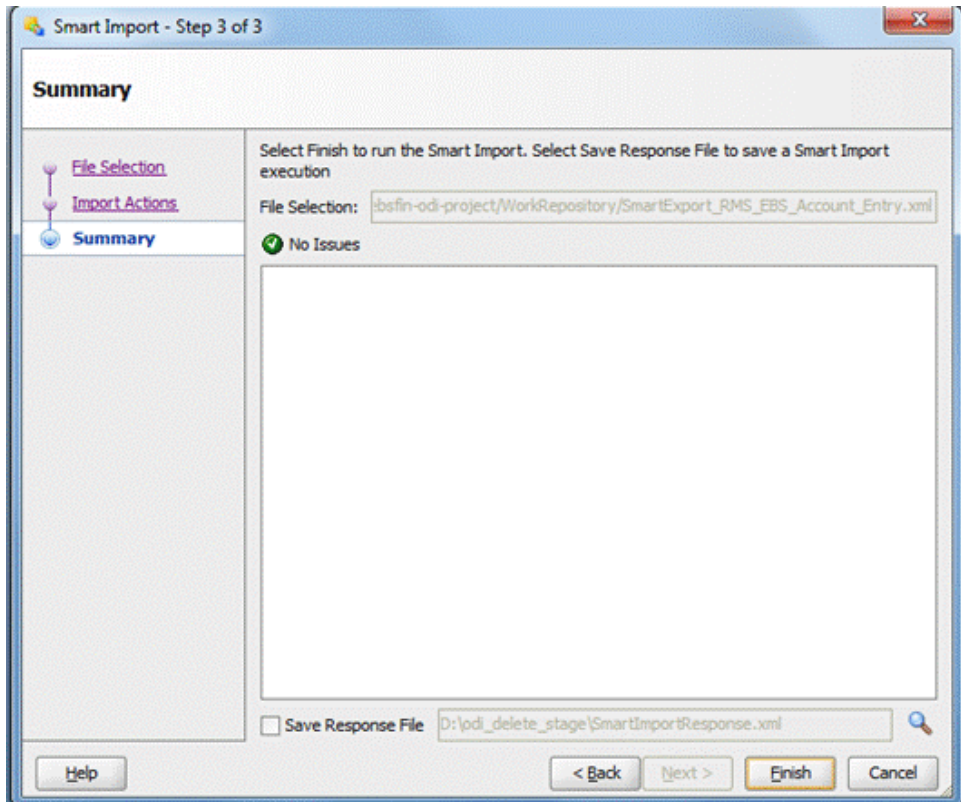
5. Click Next.

Figure 10–23 Smart Import - Step 2 of 3

6. Click Finish.

Figure 10–24 Smart Import - Step 3 of 3

- Similarly, perform Smart Import for the other ODI Interfaces listed below based on whether integrating financial applications is EBS or PeopleSoft

If EBS then,

- SmartExport_ReIM_EBS_Account_Entry.xml
- SmartExport_ReIM_EBS_Invoice_Entry.xml

If PeopleSoft then

- SmartExport_ReIM_PSFT_Account_Entry.xml
- SmartExport_ReIM_PSFT_Invoice_Entry.xml

Update Connection Information

For EBS Integration:

In Topology, under Physical Architecture, Technologies -> Oracle, update the Database Connection details in the Physical Server and Physical schema as shown in the table below.

Figure 10–25 Database Connection Details

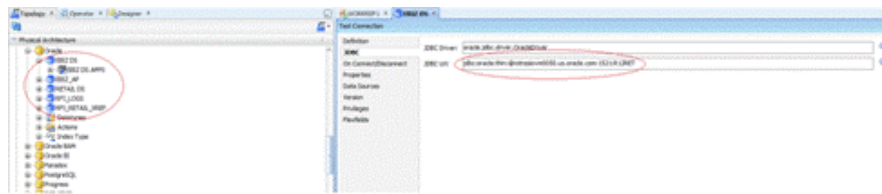

Table 10–1 Database Connection Details - Physical Server and Physical Schema

Physical Server (Data Server)		Physical Schema		
Name	Definition > Connection	JDBC	Schema (Schema)	Schema (Work Schema)
EBIZ_DS	User: <APPS Schema Name> Password: <APPS Schema Password>	Update EBS JDBCUrl	APPS Schema	RFI_ODI_TEMP Schema
EBIZ_AP	User: <AP Schema Name> Password: <AP Schema Password>	Update EBS JDBCUrl	AP Schema	RFI_ODI_TEMP Schema

Table 10–1 (Cont.) Database Connection Details - Physical Server and Physical Schema

Physical Server (Data Server)		Physical Schema		
RETAIL_DS	User: <RMS User Schema Name> Or <BDI RFI Schema Name>(On Hybrid Cloud) Password: <RMS User Schema Password> Or <BDI RFI Schema Password>(On Hybrid Cloud)	Update RMS Or BDI RFI (On Hybrid Cloud) JDBCUrl	RMS Schema Owner Or BDI RFI Shema Owner (On Hybrid Cloud)	RMS Schema Owner Or BDI RFI Shema Owner (On Hybrid Cloud)
RFI_LOGS	User: <ORFI Schema Name> Password: <ORFI Schema Password>	Update ORFI JDBCUrl	ORFI Schema	ORFI Schema
RFI_RETAIL_XREF	User: <ORFI Schema Name> Password: <ORFI Schema Password>	Update ORFI JDBCUrl	ORFI Schema	ORFI Schema

1. For EBIZ_DS, EBIZ_AP, provide the E-Business Suite database connection.
2. For RETAIL_DS, provide the Retail database connection.
3. For RFI_LOGS, RFI_RETAIL_XREF provide the ORFI Infrastructure database connection.
4. Click **Test Connection** on the physical server to verify that the connection information is correct.
5. In the physical schema, verify that the context (Global and RETL_TO_EBIZ) is mapped to the logical schemas as shown in the table below. If the mapping is missing, map the logical schemas as shown in the table below.

Figure 10–26 Verify

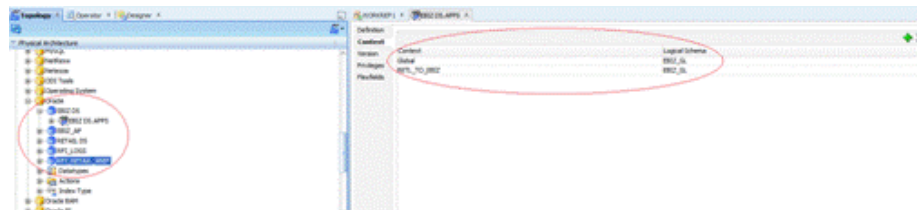

Table 10–2 Logical Schema Mapping

Physical Schema	Logical Schema
EBIZ_DS.APPS	EBIZ_GL
EBIZ_AP.AP	EBIZ_AP

Table 10–2 (Cont.) Logical Schema Mapping

Physical Schema	Logical Schema
RETAIL DS.RMS Or BDI_RFI_EDGE_SCHEMA (On Hybrid Cloud)	Retail
RFI_LOGS.RFI	RFI_LOGS
RFI_RETAIL_XREF.RFI	RFI_RETAIL_XREF

For PeopleSoft Integration:-

In Topology, under Physical Architecture, Technologies -> Oracle, update the Database Connection details in the Physical Server and Physical schema as shown in the table below.

Table 10–3 Database Connection Details - Physical Server and Physical Schema

Physical Server (Data Server)		Physical Schema		
Name	Definition > Connection	JDBC	Schema (Schema)	Schema (Work Schema)
PEOPLESOF T DS	User: <APPS Schema Name> Password: <APPS Schema Password>	Update PeopleSoft JDBCUrl	SYADM Schema	RFI_ODI_TEMP Schema
RETAIL DS	User: <RMS User Schema Name> Password: <RMS User Schema Password>	Update RMS JDBCUrl	RMS Schema Owner	RMS Schema Owner
RFI_LOGS	User: <ORFI Schema Name> Password: <ORFI Schema Password>	Update ORFI JDBCUrl	ORFI Schema	ORFI Schema
RFI_ RETAIL_ XREF	User: <ORFI Schema Name> Password: <ORFI Schema Password>	Update ORFI JDBCUrl	ORFI Schema	ORFI Schema

1. For PEOPLESOF DS, provide the PeopleSoft Suite database connection.
2. For RETAIL DS, provide the Retail database connection.
3. For RFI_LOGS, RFI_RETAIL_XREF provide the ORFI Infrastructure database connection.
4. Click **Test Connection** on the physical server to verify that the connection information is correct.
5. In the physical schema, verify that the context (Global and RETL_TO_PSFT) is mapped to the logical schemas as shown in the table below. If the mapping is missing, map the logical schemas as shown in the table below.

Table 10–4 Logical Schema Mapping

Physical Schema	Logical Schema
PEOPLESOFT DS.SYSADM	PeopleSoft
RETAIL DS.RMS01	Retail
RFI_LOGS.RFI01	RFI_LOGS
RFI_RETAIL_XREF.RFI01	RFI_RETAIL_XREF

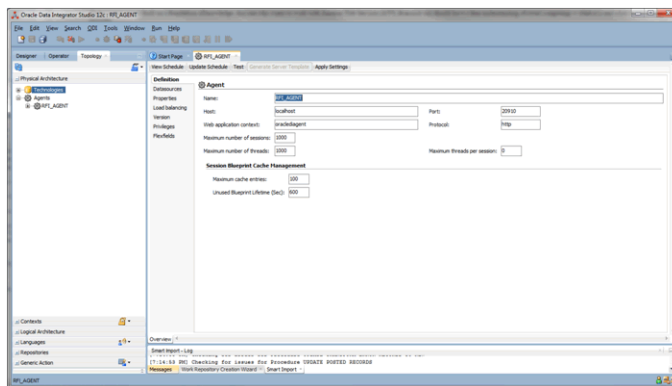
Scenario Test

In this section, you need to do similar things to the three packages in ORFI. In this guide we only use the Migrate RMS to EBIZ Acc Entry Package / Migrate RMS to PSFT Acc Entry Package, for example.

Scenario

In ODI Topology, navigate to Physical Architecture -> Agents.

Make sure the RFI_AGENT is available and default to port 20910

Figure 10–27 Agents

Run Agent Scheduler

The following steps are provided as guidance and can be found in ODI documentation.

These graphical UI steps will guide you for standalone ODI agent configuration, starting and testing the agent. ODI 12c agent configuration is now graphical wizard tool. The domain is similar to WLS domain.

1. Navigate to <odi install directory>Oracle/Middleware/Oracle_Home/odi/common/bin.

In Unix:

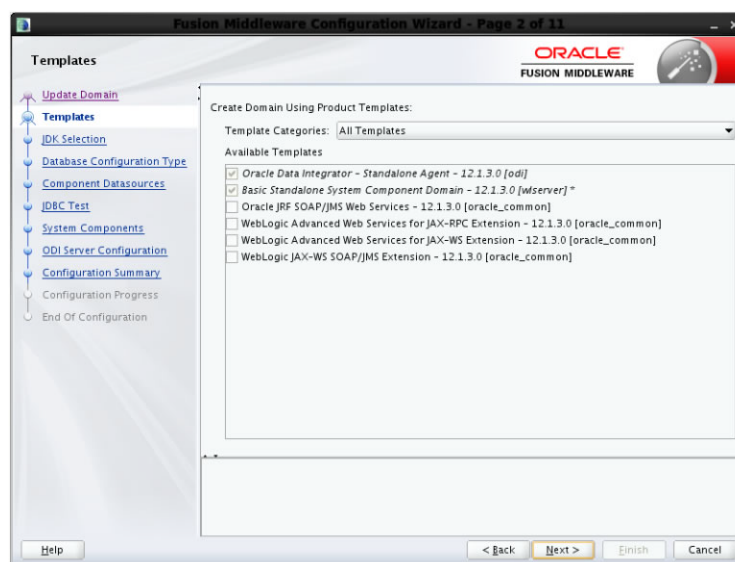
```
./config.sh
```

For Windows:

The configuration wizard pops up. Select the "Create a new domain" option.

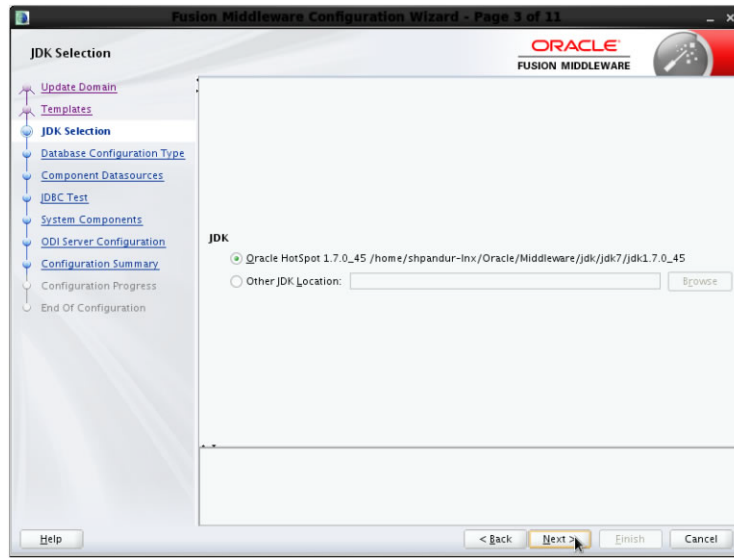
Figure 10–28 Configuration Type Window

2. After providing/choosing the domain location, Click Next.

Figure 10–29 Templates Window

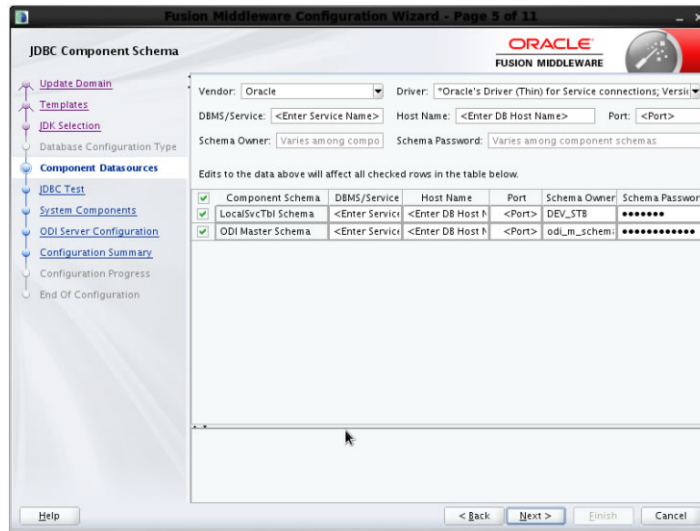
3. Chose the first checkbox, Oracle Data Integrator-Standalone Agent -12.2.1.4.0.

Figure 10–30 JDK Selection Window

4. Chose the JDK path.
5. Enter DBMS/Service information (not a database instance) example orcl.example.com and enter DB host name, port information.

Figure 10–31 JDBC Component Schema Window

6. Enter dev_stb schema hostname, service and port information and also password, this is the services related table that would be been created using RCU. Enter similar information for ODI master schema.

Figure 10–32 JDBC Component Schema Test Window

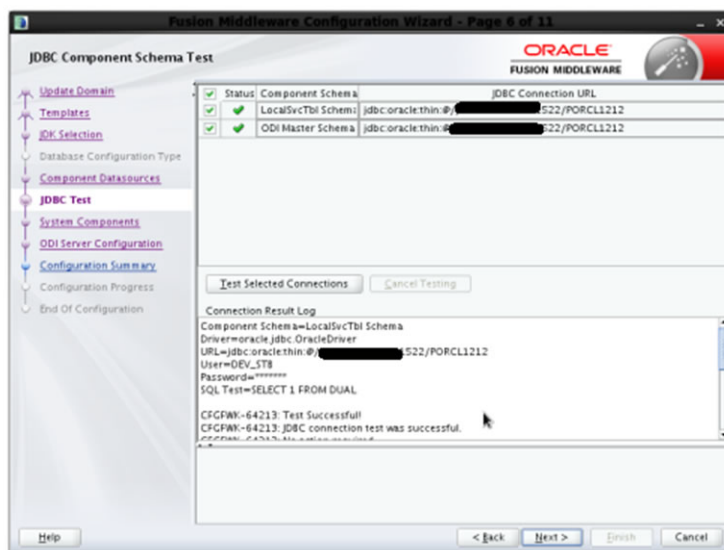

Figure 10–33 System Components Window

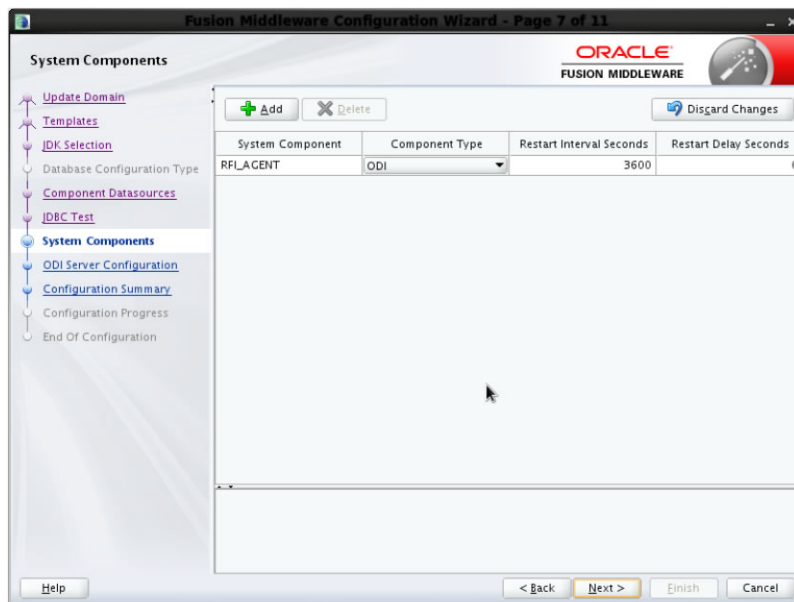

Figure 10–34 ODI Server Configuration Window

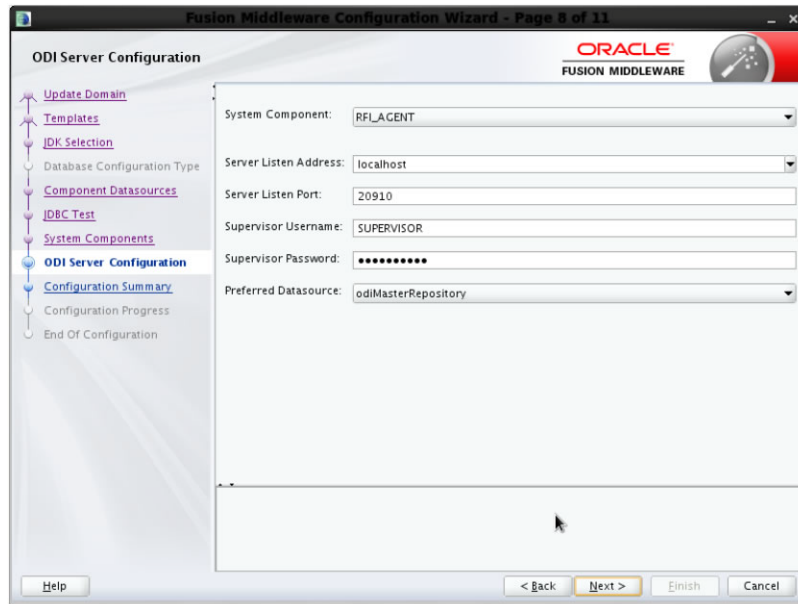
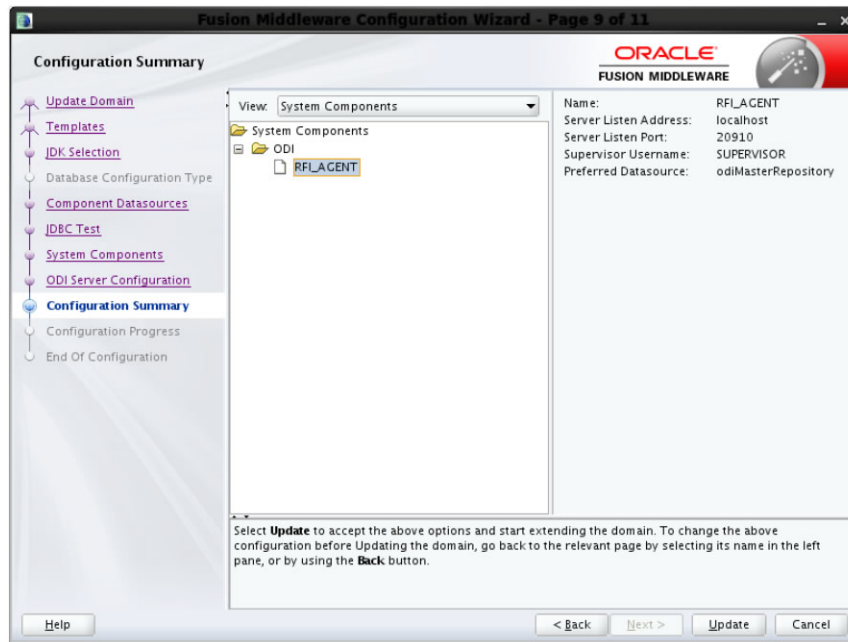

Figure 10–35 Configuration Summary Window

To start the RFI_AGENT agent

Navigate to location where you created the odi base domain, refer to first step. <Domain home>Oracle/Middleware/Oracle_Home/user_projects/domains/base_domain/bin and type.

agent.sh -NAME=RFI_AGENT -PORT=20910

You should see:

<date and time> NOTIFICATION ODI-1111 Agent RFI_AGENT started. Agent version:

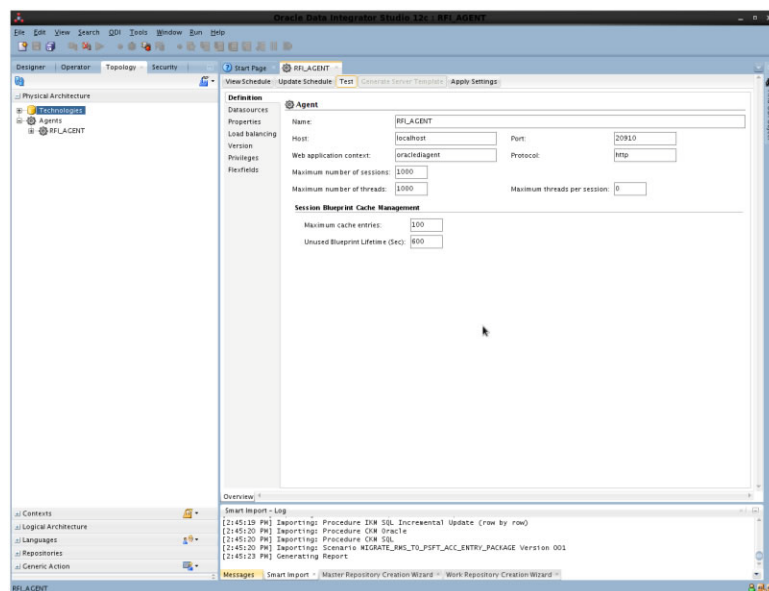
12.2.1.4.0 - date. Port: 20910. JMX Port: 21910.

Do not close the window.

To test if the agent is successfully running:

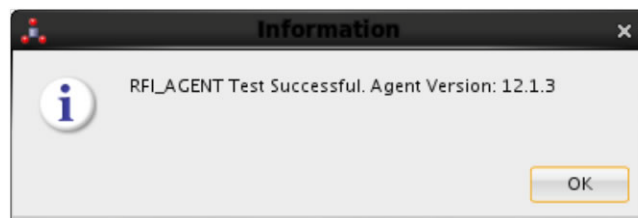
Log into ODI with appropriate credentials and navigate to Topology tab. On the physical agent section, expand Agents, and click on RFI_AGENT. On the right pallet, click on 'Test' tab.

Figure 10–36 Test Tab

You should see this message.

Figure 10–37 Test Message

The following scripts are located in <ODI_INSTALL_DIR>/oracledi/agent/bin/.

You need to configure odiparams.sh script to schedule an ODI agent. This odiparams.sh script is located in <ODI_INSTALL_DIR>/oracledi/agent/bin/odiparams.sh

1. You need to run encode.sh script to generate your password in the encoded format and this is used in odiparams.sh script.

The script takes one argument on the command line: password.

Example: prompt\$ encode <password>

2. sh encode.sh <password>

3. Modify odiparams file. Set the following lines as indicated in order to connect them to the work repository. For example:

In Windows OS (odiparams.bat),

```
set ODI_MASTER_DRIVER=oracle.jdbc.driver.OracleDriver
set ODI_MASTER_URL=<JDBC Connection URL to ODI>
set ODI_MASTER_USER=<ODI Master Schema>
set ODI_MASTER_ENCODED_PASS=<ODI Master Schema password>
set ODI_SUPERVISOR=SUPERVISOR
set ODI_SUPERVISOR_ENCODED_PASS=<ODI SUPERVISOR password>
set ODI_SECU_WORK_REP=<ODI Work Repository name>
```

In Linux/Unix OS (odiparams.sh),

```
ODI_MASTER_DRIVER=oracle.jdbc.driver.OracleDriver
ODI_MASTER_URL=<JDBC Connection URL to ODI>
ODI_MASTER_USER=<ODI Master Schema>
ODI_MASTER_ENCODED_PASS=<ODI Master Schema password>
ODI_SUPERVISOR=SUPERVISOR
ODI_SUPERVISOR_ENCODED_PASS=<ODI SUPERVISOR password>
ODI_SECU_WORK_REP=<ODI Work Repository name>
```

4. Use the agent.sh script to start an agent.

Example:

```
prompt$ agent "-NAME=<physical agent name>"
```

```
prompt$ agent "-NAME=RFI_AGENT"
```

```
sh agent.sh "-NAME=<physical agent name>"
```

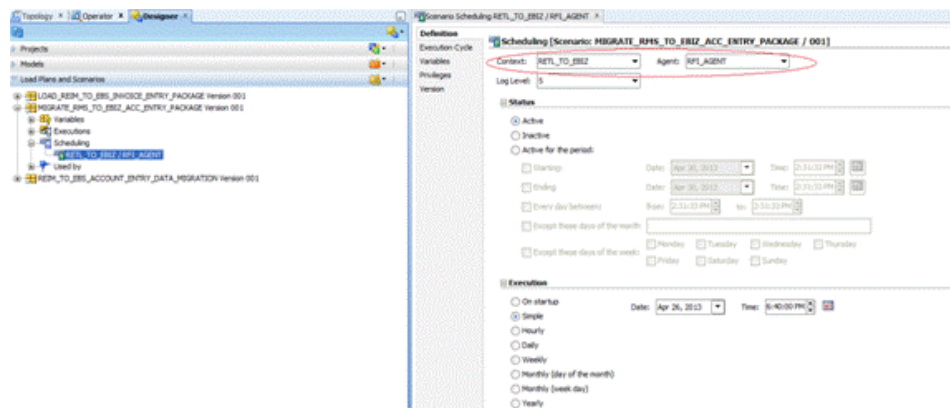
You should see a message that the agent is started successfully.

5. Test the agent to ensure it is up and running. Click on the Test portion of the menu (View Schedule, Update Schedule, Test, and Generate Server Template). Agent Test Successful message should be displayed.

Generate Scheduler

1. In ODI designer, navigate to Load Plans and Scenarios, and select scenario MIGRATE_RMS_TO_EBIZ_ACC_ENTRY_PACKAGE if integrating with EBS. While integrating with PeopleSoft then MIGRATE_RMS_TO_PSFT_ACC_ENTRY_PACKAGE
2. Select Existing Scheduling. Make sure the context is set to RETL_TO_EBIZ and the agent is selected as RFI_AGENT
3. You need to select an Execution option based on the ORFI requirement and then save the changes.

Figure 10–38 Scheduling

4. Similarly, schedule the scenarios for the other ODI Interfaces
5. LOAD_REIM_TO_EBS_INVOICE_ENTRY_PACKAGE if integrating with EBS. While integrating with PeopleSoft then REIM_TO_EBS_ACCOUNT_ENTRY_DATA_MIGRATION if integrating with EBS. While integrating with PeopleSoft then
 - Load ReIM To PSFT Acct Entry PKG

Update Schedule

Go back to Topology and find your physical agent and then right-click and update the schedule.

Check

The agent runs at a predefined execution time as defined in the schedule. When it runs, you can check it in the Operator. You can also check the data in the EBS side interface tables to determine if the execution is successful and the data has been moved to the EBS interface tables.

BDI Application Installation Tasks

BDI Cloud Support

As part of hybrid/all cloud integration between retail applications and Financial system (EBS/CFIN), the retail applications are on cloud and EBS setup is on-premise. Also both applications - retail and CFIN could present in cloud. The Oracle Retail Financial Integration (RFI) layer serves as an intermediate thin layer of application between the financial application (EBS/CFIN) and Oracle Retail. This integration remains synchronized with the new releases of the edge applications.

The integration mainly depends on the participating application whether it's an on-prem or cloud solution that decides which deployment topology to be followed.

There are three different types' of integration deployment topologies.

- On-Premise Deployment Topology
- Hybrid Cloud Deployment Topology
- All Cloud Topology

This section mainly talks about Hybrid/all cloud architecture and its implementation in detail.

On-Premises Deployment Topology

On-premises solutions (on-prem) are deployed in the traditional manner. Servers are acquired, operating systems are installed, other hardware may be involved, but all of that lives within the walls of datacenter.

- Both Retail Applications and Financial Applications (EBS/PeopleSoft) should be on premise solutions.
- Data flow is bidirectional.
- Both Service-based integration and ETL-based integration works fine

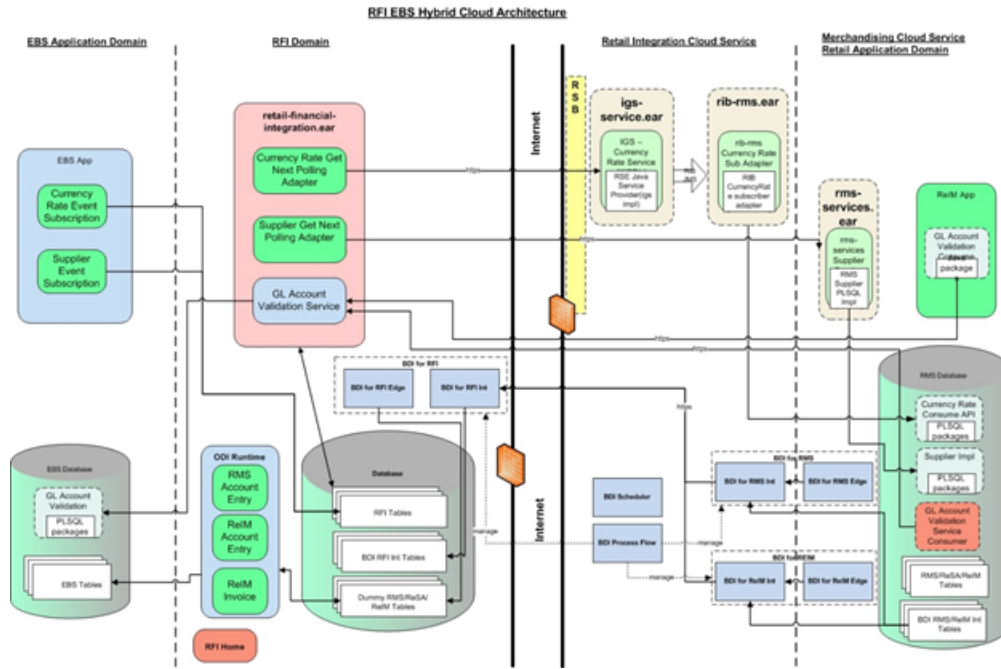
Hybrid Cloud Deployment Topology

Hybrid cloud deployment provides computing environment which uses a mix of on-premises and cloud services with orchestration between the two platforms. By allowing workloads to move between two platforms as computing needs and costs change, hybrid cloud gives businesses greater flexibility and more data deployment options.

- Retail Applications (i.e. RMS/ReIM) are on cloud and Financial Applications (EBS/PeopleSoft) are on premise.

- Only Service-based integration works fine and there is a little modification in existing ETL-based integration to work in hybrid cloud.

Figure 11–1 RFI EBS Hybrid Cloud Architecture

All Cloud Deployment Topology

All cloud deployment provides computing environment which uses cloud services with orchestration between multiple cloud services. Complete cloud service provide more flexibility and scalability for all the connecting applications.

- Retail Applications (i.e. RMS/ReIM) are on cloud and Financial Applications (CFIN) is on cloud too.
- Only Service-based integration works fine.
- Topology for this setup is similar to Hybrid one but RFI and CFIN would be in different cloud and will talk through each other via services.

Table 11–1

Applications to be installed	Hybrid Topology	On-Premise Topology	All Cloud Topology
RMS-EDGE	Required	N/A	Required
BDI-RFI	Required	N/A	Required
BDI-PROCESSFLOW	Required	N/A	Required
BDI-SCHEDULER	Optional	N/A	Optional
ODI	Required	Required	N/A
RFI	Required	Required	Required
EBS	Required	Required	N/A
CFIN	N/A	N/A	Required
RIB, RIB-RMS	Required	Required	Required

Rms-edge is a sender side app to be installed in the retail cloud. Bdi-rfi is the receiver side app to be installed on premise environment like RFI and EBS.

Prerequisites

Rms-Edge-App: Please refer to RMS 19.1.000 install guide and create a RMS environment that includes BdiEdgeAppJobAdminPakForRms.

The app can be deployed in any domain but it is recommended to deploy it in the existing RMS domain with separate managed server.

Deploying BDI RFI Batch Job Admin

Preparing the Database for BDI RFI Batch Job Admin Installation

Before you begin installing BDI RFI Batch Job Admin, make sure you have the database schema created for BDI RFI Batch Job Admin.

Please follow the below naming convention during schema creation for BDI RFI or use RFI app schema.

Example, BDI_RFI_EDGE_SCHEMA

Preparing the WebLogic Domain for BDI Batch Job Admin for RFI

1. Assuming that WebLogic 12.2.1.4.0 and JRF domain are installed as part of ORFI installation.

Deploying BDI RFI Batch Job Admin on the WebLogic

To deploy the BDI RFI Batch Job Admin war, take the following steps.

1. Download BdiEdgeJobAdminPak19.1.000ForRfi19.1.000_eng_ga.zip to \$BDI_HOME.
2. Unzip the downloaded archive. The BDI Job home directory will be created under the current directory.

Unzip BdiEdgeJobAdminPak19.1.000ForRfi19.1.000_eng_ga.zip.

3. Edit bdi-job-admin-deployment-env-info.json as follows:

```
cd bdi-edge-rfi-job-home/conf
vi bdi-job-admin-deployment-env-info.json
```

4. Provide the following values in the JSON file.

Table 11–2

Configuration Property	Description
BdiRfiJobAdminDataSource ->jdbcUrl	The JDBC URL for the Oracle database where the RFI Retail Proxy schema resides. Suggested schema user BDI_RFI_EDGE_SCHEMA
BdiRfiReceiverServiceDataSource -> jdbcUrl	The JDBC URL for the Oracle database where the RFI Retail Proxy schema resides.

Table 11–2 (Cont.)

Configuration Property	Description
BatchInfraDataSource -> jdbcUrl	The JDBC URL for the schema created using RCU. The schema user is <prefix>_WLS (e.g. INT_WLS). The value of prefix that you provided in schema creation using RCU.
JobAdminAppServer -> weblogicDomainName	The domain name where BDI RFI Admin app is deployed
JobAdminAppServer -> weblogicDomainHome	The domain home directory of WebLogic where BDI RFI Admin app is deployed
JobAdminAppServer -> weblogicDomainAdminServerUrl	Admin Server URL of the BDI RFI Admin App - http://<Admin host>:<Admin port>
JobAdminAppServer->weblogicDomainAdminServerProtocol	AdminServer protocol which is by default t3, For SSL deployment update to t3s.
JobAdminAppServer -> weblogicDomainAdminServerHost	Host Name of the BDI RFI Admin Server
JobAdminAppServer -> weblogicDomainAdminServerPort	BDI RFI Admin Server Port
JobAdminAppServer -> weblogicDomainTargetManagedServerName	Managed Server Name where BDI RFI Admin App is installed (e.g. bdi-rfi-server)
JobAdminAppServer -> jobAdminUiUrl	Job Admin URL of BDI RFI http://<host>:<bdi rfi managed server port>/bdi-rfi-batch-job-admin
RmsJobAdminAppServer -> jobAdminUiUrl	Job Admin URL of BDI RMS http://<host>:<rms edge managed server port>/rms-batch-job-admin
SystemOptions->Name	Name of the odi domain home SystemOptions ->ValueReplace with local odi_domain_home directory

- Run the deployer script to create the data sources and deploy BDI RFI Batch Job Admin.

```
cd bdi-edge-rfi-job-home/bin
bdi-job-admin-deployer.sh -setup-credentials -deploy-job-admin-app
```

- Enter the values prompted by the script for the following credential aliases. JobAdmin user has more privileges (e.g. change configuration and run jobs from JobAdmin UI) than JobOperator user. JobOperator can run batch jobs where as JobMonitor has just read privileges.

Table 11–3

Alias	Description
bdiAppServerAdminServerUserAlias	WebLogic admin server credentials
bdiJobAdminUiUserAlias	Credentials for Admin Role user for Job Admin app
bdiJobOperatorUiUserAlias	Credentials for Operator Role user for Job Admin app

Table 11-3 (Cont.)

Alias	Description
bdiJobMonitorUiUserAlias	Credentials for Monitor Role user for Job Admin app
bdiJobAdminDataSourceUserAlias	Credentials for the Data Source of the Job Admin Schema
bdiRfiReceiverServiceDataSourceUserAlias	Credentials for the Data Source of the Job Receiver Schema
batchInfraDataSourceUserAlias	Credentials for the Data Source of the Batch Infra Schema
rmsJobAdminBaseUrlUserAlias	RMS edge job admin app credentials

Note: The alias names in the configuration files should not be changed.

7. Deployer script deploys BDI RFI Batch Job Admin to the server.
8. Restrict access to the bdi-int-rfi-job-home folder:

```
cd bdi-edge-rfi-job-home
chmod -R 700 .
```

Creating Inbound Interface tables for BDI RFI

1. Go to \$BDI_HOME/bdi-edge-rfi-job-home/setup-data/ddl folder.
2. Run the sql script bdi_rfi_ddl.sql provided in this folder in the BDI RFI database schema.
3. DDL generates the necessary retail and inbound interface tables along with the database packages for RFI.

Deploying BDI Process Flow

Preparing the Database for Process Flow Installation

Before you begin installing Process Flow App, make sure you have the database schema created for Process Flow.

Please follow the below naming convention during schema creation for process flow.

Example, BDI_PROCESS_INT_SCHEMA

Install the Process Flow Application

Perform the following procedure to install the Process Flow application:

1. Download the process flow archive BdiProcessFlow19.1.000ForAll19.x.xApps_eng_ga.zip
2. Unzip the downloaded archive. The Process Home directory will be created under the current directory.

```
unzip BdiProcessFlow19.1.000ForAll19.x.xApps_eng_ga.zip
```

3. Modify process flow configuration file (conf/bdi-process-flow-admin-deployment-env-info.json) to match the deployment environment. While you can change many values to match your requirements, here is a table of a minimum set of configuration values that you need to modify for process flow application.

Note: The alias names in the configuration files should not be changed.

Table 11–4

Configuration Field	Description
ProcessFlowAdminDataSource ->jdbcUrl	JDBC URL for the process flow schema. Change this value to match the environment. Suggested schema user BDI_PROCESS_INT_SCHEMA
ProcessFlowAdminAppServer ->weblogicDomainName	Name of the WebLogic domain where the process flow application is deployed
ProcessFlowAdminAppServer ->weblogicDomainHome	WebLogic Domain home directory
ProcessFlowAdminAppServer-> weblogicDomainProtocol	WebLogic admin server protocol is by default t3, if SSL configured then update to t3s.
ProcessFlowAdminAppServer ->weblogicDomainAdminServerUrl	WebLogic Admin server URL
ProcessFlowAdminAppServer ->weblogicDomainAdminServerHost	Host name of WebLogic Admin Server
ProcessFlowAdminAppServer ->weblogicDomainAdminServerPort	WebLogic admin server port
ProcessFlowAdminAppServer ->weblogicDomainTargetManagedServerName	Managed Server name where Process Flow is hosted
ProcessFlowAdminAppServer ->processFlowAdminUiUrl	Process Flow admin app URL. Update only the host and port
SimJobAdminAppServer ->jobAdminUiUrl	BDI SIM app job admin URL
SimAppJobAdminAppServer->jobAdminUiUrl	BDI SIM job admin URL
OcdsAppJobAdminAppServer->jobAdminUiUrl	BDI Ocds job admin URL
RpasAppJobAdminAppServer->jobAdminUiUrl	BDI Rpas job admin URL
RfiJobAdminAppServer->jobAdminUiUrl	BDI RFI job admin URL
ExternalAppJobAdminServer->BDI External job admin URL jobAdminUiUrl	BDI External job admin URL
RmsAppJobAdminAppServer -> jobAdminUiUrl	RMS APP job admin URL

- Determine which flows are in scope for your deployment. Copy the flows from `bdi-process-home/setup-data/dsl/available_process_flow_options` to `bdi-process-home/setup-data/dsl/flows-in-scope`.

For example, for integration between RMS and RFI, the `rms_rfi-no_split_Flows` files would be copied:

```
cp bdi-process-home/setup-data/dsl/available_process_flow_options/rms_rfi-no-split-flows/* bdi-process-home/setup-data/dsl/flows-in-scope/.
```

- Run the deployer. Make sure that the WebLogic server is running before issuing the following command.

```
cd bin
bdi-process-flow-admin-deployer.sh -setup-credentials
-deploy-process-flow-admin-app
```

The process flow deployer will prompt for username and password for the following credential aliases:

Table 11–5

Alias	Description
<code>bdiAppServerAdminServerUserAlias</code>	WebLogic admin server credentials
<code>processFlowAdminBaseUrlUserAlias</code>	Credentials for Admin Role user for Process Flow Admin app
<code>processFlowOperatorBaseUrlUserAlias</code>	Credentials for Operator Role user for Process Flow Admin app
<code>processFlowMonitorBaseUrlUserAlias</code>	Credentials for Monitor Role user for Process Flow Admin app
<code>bdiProcessFlowAdminDataSourceUserAlias</code>	Credentials for the Data Source of the Process Flow Schema
<code>rfiJobAdminBaseUrlUserAlias</code>	BDI RFI job admin app credentials
<code>rmsappJobAdminBaseUrlUserAlias</code>	RMS APP job admin credentials
<code>simJobAdminBaseUrlUserAlias</code>	SIM job admin app credentials
<code>simAppJobAdminBaseUrlUserAlias</code>	SIM app job admin app credentials
<code>ocdsAppJobAdminBaseUrlUserAlias</code>	OCDS app job admin app credentials
<code>externalAppJobAdminBaseUrlUserAlias</code>	EXTERNAL app job admin app credentials
<code>rpasAppJobAdminBaseUrlUserAlias</code>	RPAS APP job admin credentials

- Make sure the deployment step shows deployment success message at the end.
- Restrict access to the `bdi-process-home` folder:

```
cd bdi-process-home
chmod -R 700 .
```

See the *Oracle Retail Bulk Data Integration Implementation Guide* for the operation details of the Process Flow application.

Enabling Email Notification Alerts

Process Flow can send email alerts upon success or failure of process executions as specified in the process definitions.

Follow the instructions in the *BDI Installation Guide* to configure email notification alerts.

Deploying BDI Batch Scheduler

BDI Batch Scheduler Installation

Use the instructions provided in the document *BDI Installation Guide* to install bdi batch scheduler.

Appendix: Troubleshooting PeopleSoft Services

This section provides few guidelines around few issues one might encounter while configuring PeopleSoft services to integrate with ORFI

Note: These are broad guidelines. If problem persists then get a PeopleSoft administrator should validate the installation and service availability.

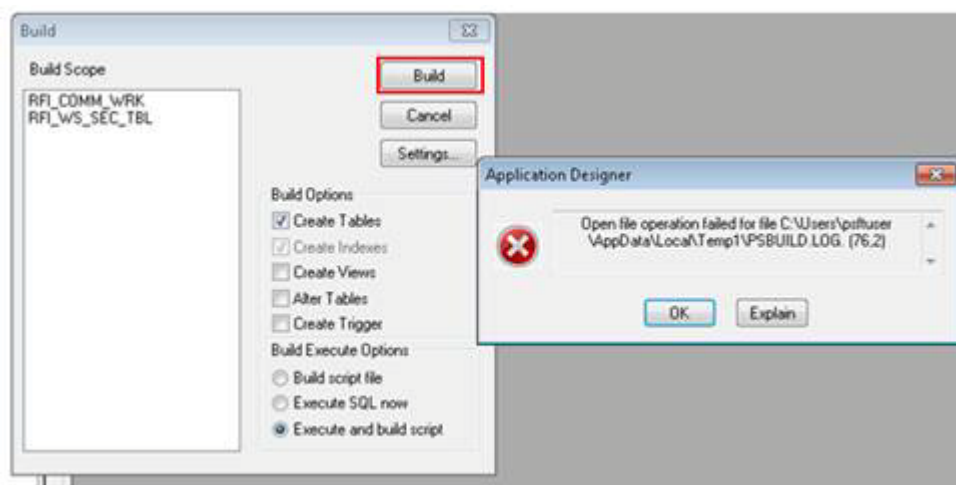
Error - Building the Project Objects

If you encounter either of the below mentioned errors while building the PeopleSoft project objects, try This section provides guidelines around few issues one might encounter while configuring PeopleSoft services to integrate with ORFI

Issue:

Open file operation failed. <FilePath>\PSBUILD.LOG

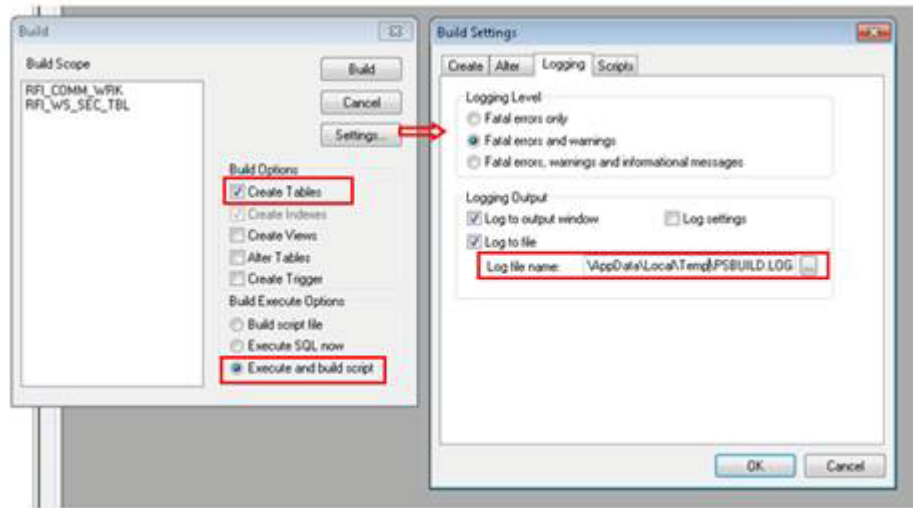
Figure A-1 Build

Resolution:

Ensure to set the valid path for the log file shown in the above screen. Below screen shot shows how to change and validate the log file path.

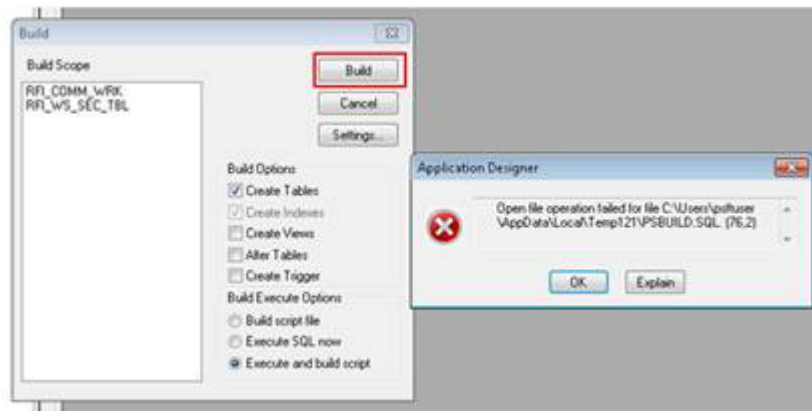
Figure A-2 Log File Path

Issue:

Open file operation failed. <FilePath>\PSBUILD.SQL

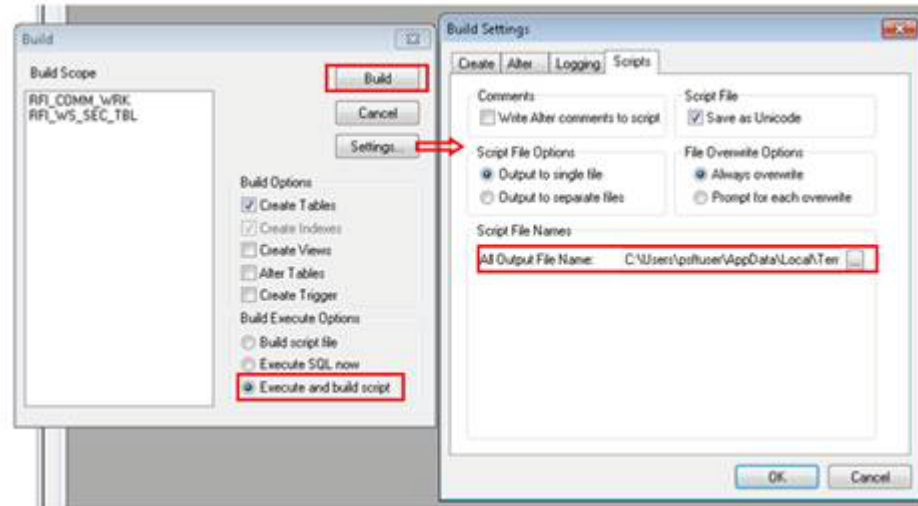
Figure A-3 Operation Failed

Resolution:

Ensure to set a valid Set a valid path for the SQL file in Scripts tab. Check the below screen shot

Figure A-4 Scripts Tab

**Issue:**

PeopleSoft service is not able to deliver messages to RFI. The system will throw an error message:

```
"Integration Gateway - HttpTargetConnector:ExternalApplicationException. Http
status code HttpStatusCode returned : 500. (158,10623) RFI_INT_AP.RFI_
WEBSERVICE_AP.RFI_WEBSERVICE_AC.OnExecute Name:RFI_Meth_InitRequest
PCPC:8443 Statement:111...."
```

Resolution:

Follow the below mentioned steps and screen prints:

1. Check the Target system is up and running (ORFI is the Target system)
2. Validate the Primary URL value of the Target system in PeopleSoft :-

Navigation: Main Menu -> PeopleTools -> Integration Broker -> Integration Setup -> Service Operation

Note: Routing parameter value needs to be checked for respective Service Operation. Below are list of Service operations used with ORFI. Please note these are not exact names of the service operation.

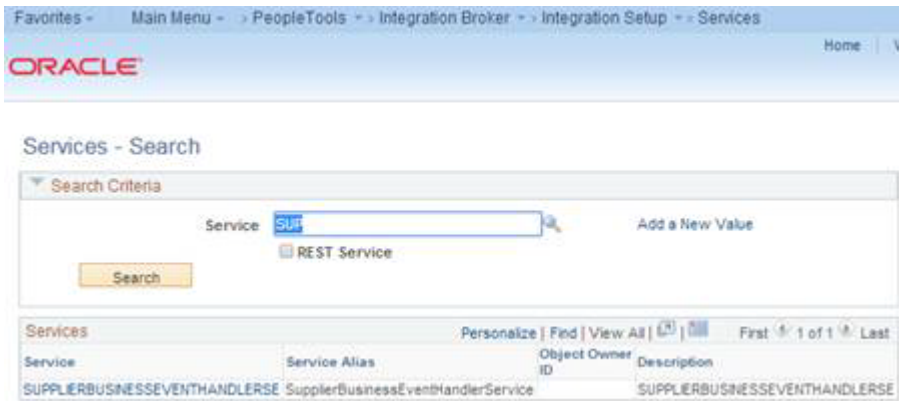
- Vendor
- Payment Terms
- Currency Rate
- COMBO CF Edit Request
- DrillForwardBackward Service

The screenshots below show navigation for Vendor Service. Similar look up needs to be done for the service which has issue

Navigation: Main Menu -> PeopleTools -> Integration Broker -> Integration Setup -> Services

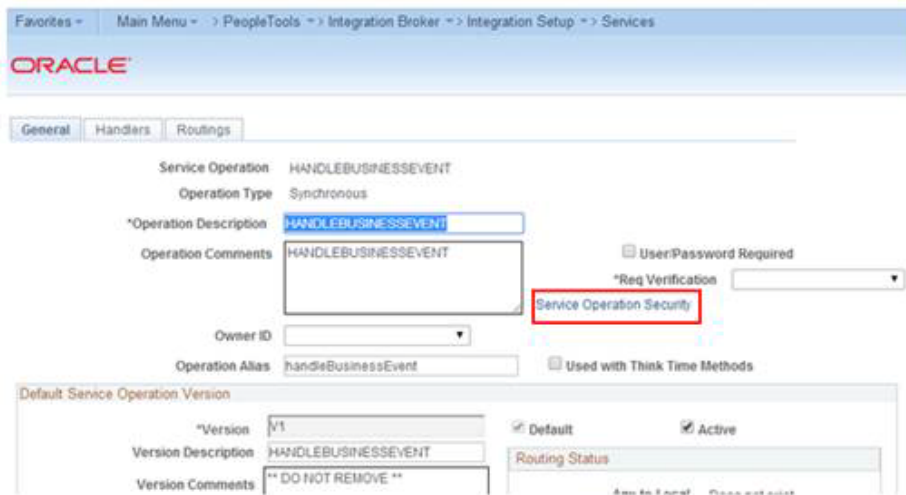
Search for service - SUPPLIERBUSINESSEVENTHANDLERSE and click on Service Link.

Figure A-5 Services

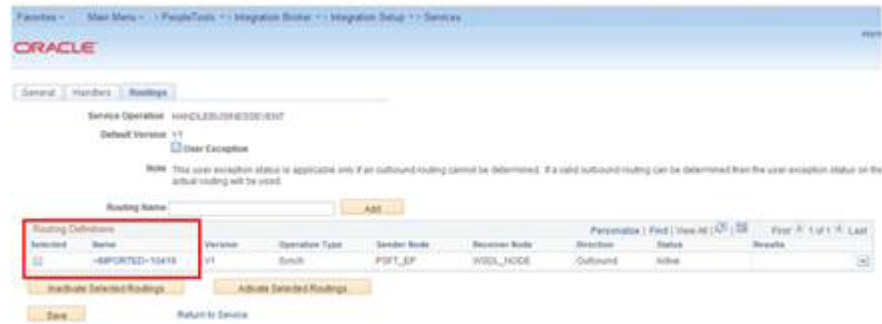

3. On the Service Definition page, click the Service Operation link to open Service Operation

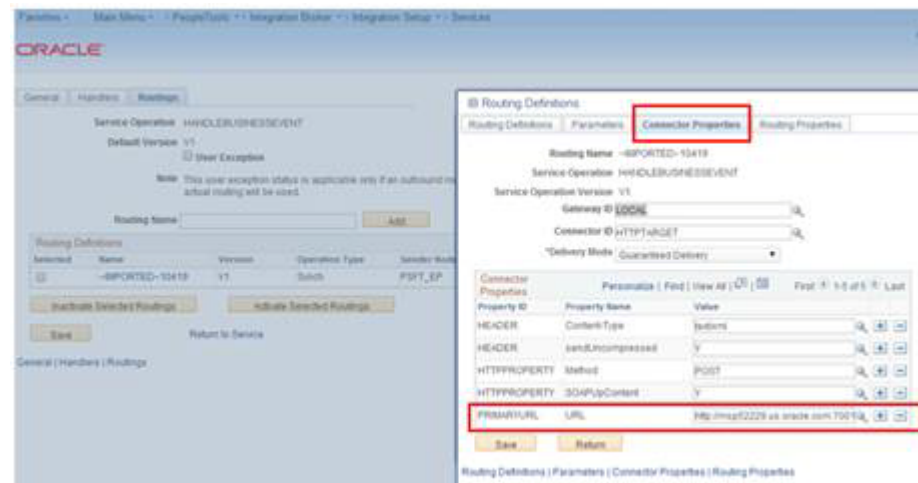
Figure A-6 Service Operation

4. Click the Routings tab.

Figure A-7 Routings

5. Click the routing definition link. Look up the highlighted square in the above screen shot. This should open a pop-up window

Figure A-8 Routing Definition

6. Click on the "Connector properties" tab and validate the WSDL /Target URL reference given against "Primary URL". This should be pointing to service that is being invoked in RFI. If this is different, then Change the URL to point to the one configured in RFI. Save the changes by pressing "Save" button.

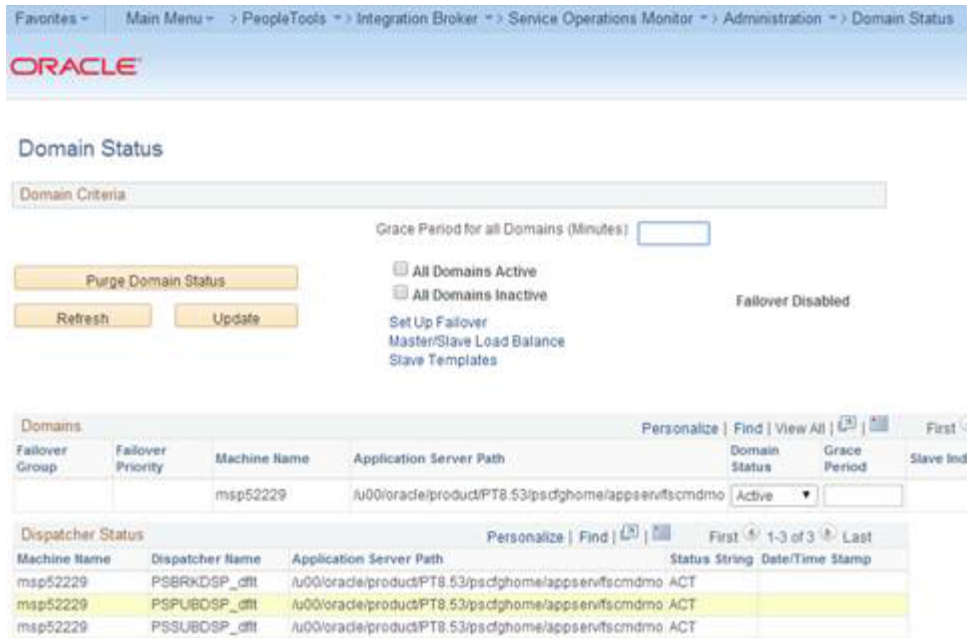
Issue:

Messages are not published to Retail from PSFT.

Resolution:

Check the status of the Domain to be active. The same can be verified by following below screen shots:-

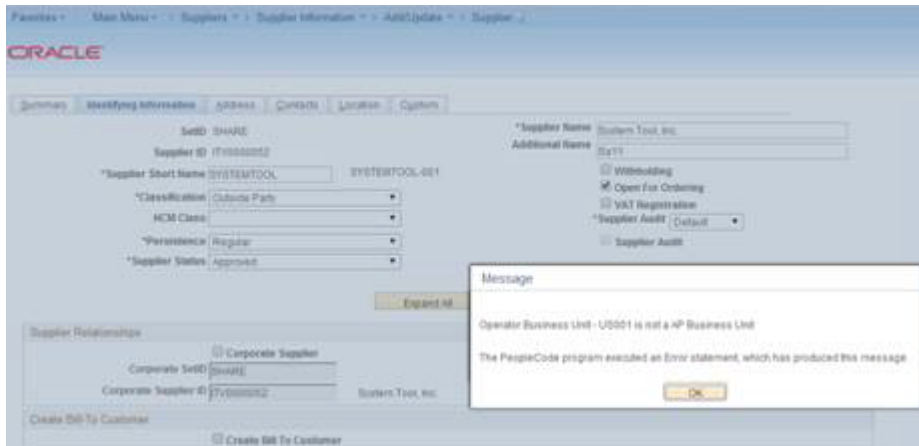
Figure A-9 Domain Status

Issue:

Invalid Business Unit error while creating Supplier in PeopleSoft. The system will throw a validation message "Operator Business Unit - XXX is not a AP Business Unit" if the Business Unit assigned to the user is not a Accounts Payable Business Unit.

Figure A-10 Error Message

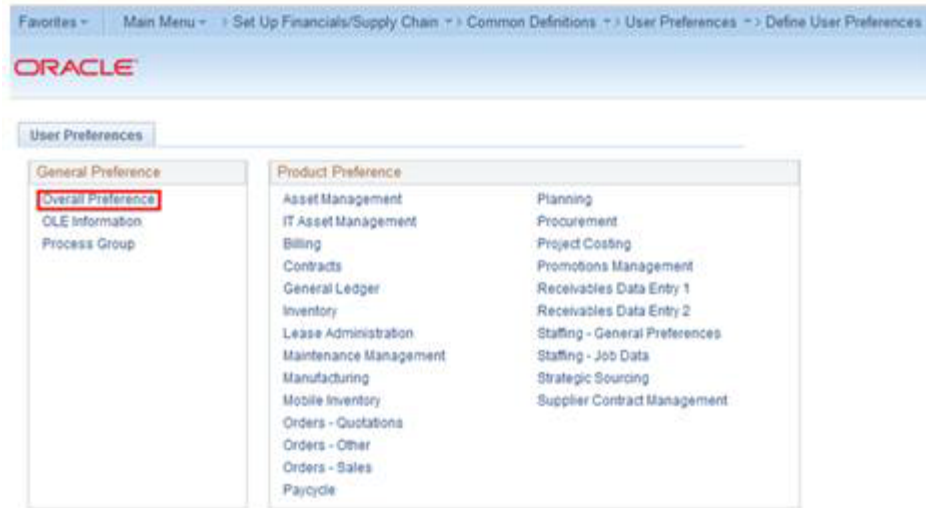

Resolution:

Check the default business unit assigned to the current user by following below mentioned steps.

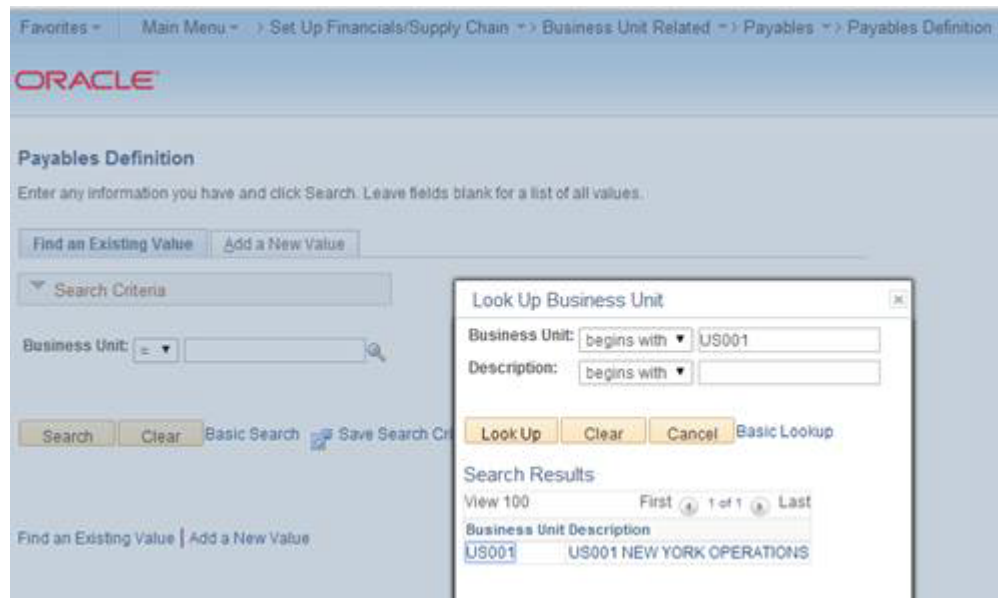
Navigation: Main Menu -> SetUp Financials/Supply Chain -> Common Definitions -> User Preferences -> Define User Preferences

1. Click on Overall Preferences to open the preferences assigned to the user as shown in the below screen shot:-

Figure A-11 Define User Preferences

2. Verify the Business Unit assigned to the user is defined as a Payable Business Unit. If not, make a business decision like whether to add the Business Unit or change the Business unit of the user.

Navigation: Main Menu -> Set up Finance / Supply Chain -> Business Unit Related -> Payables -> Payables Definition

Figure A-12 Payables Definition

B

Appendix: JSON in Tabular Format

Table B-1 Legend

Grey: No editable configuration	White: Needs update.
---------------------------------	----------------------

Table B-2 EBS – JSON Configuration

RFI Configuration Property Name	Description	Example Value/Default Value	Value Editable?
RfiDeploymentEnvInfo			
integrationToEbsOrPsftOrCfin		EBS	N
DataSourceDef			
EbsDataSource	EBS database connection details		
dataSourceName	Name of the datasource that the installer creates to connect to EBS	EbsDataSource	N
dataSourceClass	DataSource class the installer will configure for the data source	oracle.jdbc.xa.client.OracleXADataSource	N
dataSourceJndiName	JNDI Name used by the RFI application to connect to the database	jdbc/EbsDataSource	N
jdbcUrl	EBS JDBC connection URL. Specify the connection URL for your EBS installation.	jdbc:oracle:thin:@//ebsdbhost.example.com:1521/orcl	Y
jdbcUserAlias	EBS user name alias. Do not change the default value.	ebsDataSourceUserAlias	N
jdbcUser	User (schema name) for the EBS database.	GET_FROM_WALLET	N
jdbcPassword	Password for the EBS database.	GET_FROM_WALLET	N
RmsDataSource	RMS database connection details		
dataSourceName	Name of the datasource that the installer creates to connect to RMS database	RmsDataSource	N
dataSourceClass	DataSource class the installer will configure for the data source	oracle.jdbc.OracleDriver	N

Table B–2 (Cont.) EBS – JSON Configuration

RFI Configuration Property Name	Description	Example Value/Default Value	Value Editable?
dataSourceJndiName	JNDI name used by the RFI application to connect to the AQ database	jdbc/RmsDataSource	N
jdbcUrl	RMS JDBC connection URL. Specify the connection URL for RMS DB.	jdbc:oracle:thin:@//rmsdbhost.example.com:1521/orcl	Y
jdbcUserAlias	User name alias. Do not change the default value.	rmsDataSourceUserAlias	N
jdbcUser	User (schema name) for the RMS database.	GET_FROM_WALLET	N
jdbcPassword	Password for the RMS database.	GET_FROM_WALLET	N
RfiDataSource	RFI database connection details		
dataSourceName	Name of the datasource that the installer creates to connect to RFI database.	RfiDataSource	N
dataSourceClass	DataSource class the installer will configure for the data source	oracle.jdbc.xa.client.OracleXADataSource	N
dataSourceJndiName	JNDI name used by the RFI application to connect to the AQ database	jdbc/RfiDataSource	N
jdbcUrl	RFI JDBC connection URL. Please specify the connection URL for your RFI DB.	jdbc:oracle:thin:@//rfidbhost.example.com:1521/orcl	Y
jdbcUserAlias	User name alias. Do not change the default value.	rfiDataSourceUserAlias	N
jdbcUser	User (schema name) for the RFI database.	GET_FROM_WALLET	N
jdbcPassword	Password for the RFI database.	GET_FROM_WALLET	N
OdiMasterDataSource	ODI Master Repository database connection details		
dataSourceName	ODI database's data source name used to identify the data source to ODBC.	OdiMasterDataSource	N
dataSourceClass	DataSource class that the installer will use to configure the data source	oracle.jdbc.OracleDriver	N
dataSourceJndiName	JNDI name used by the RFI application to connect to the database	jdbc/OdiMasterDataSource	N
jdbcUrl	ODI JDBC connection URL	jdbc:oracle:thin:@//odimasterhostname.us.custom.com:1521/plgdb	Y
jdbcUserAlias	Jdbc user name alias. Do not change the default value.	odiMasterDataSourceUserAlias	N
jdbcUser	User (schema name) for the ODI master repository database.	GET_FROM_WALLET	N
jdbcPassword	Password for the ODI master repository database.	GET_FROM_WALLET	N

Table B-2 (Cont.) EBS – JSON Configuration

RFI Configuration Property Name	Description	Example Value/Default Value	Value Editable?
OdiWorkDataSource	ODI work repository database connection details		
dataSourceName	Data source name used to identify ODI work database Do not change the default value.	OdiWorkDataSource	N
dataSourceClass	Datasource class. Do not change the default value.	oracle.jdbc.OracleDriver	N
dataSourceJndiName	JNDI name, in case JNDI is used for connection. Do not change the default value.	jdbc/OdiWorkDataSource	N
jdbcUrl	ODI JDBC connection URL.	jdbc:oracle:thin:@//odiworkhost name.us.custom.com:1521/plgdb	Y
jdbcUserAlias	JDBC user name alias for work repository schema. Do not change the default value.	odiWorkDataSourceUserAlias	N
jdbcUser	DB user name for the ODI work repository schema.	GET_FROM_WALLET	N
jdbcPassword	Password for the ODI ODI work repository schema.	GET_FROM_WALLET	N
OdiStagingAreaDataSource	ODI Staging Area database connection details		
dataSourceName	ODI staging database connection details. It is recommended to have the ODI staging schema (RFI_ODL_TEMP) in the EBS or PeopleSoft database.	OdiStagingAreaDataSource	N
dataSourceClass	ODI staging datasource class. Do not change the default.	oracle.jdbc.OracleDriver	N
dataSourceJndiName	ODI staging JNDI name. Do not change the default value.	jdbc/OdiStagingAreaDataSource	N
jdbcUrl	ODI RFI staging area JDBC connection URL.	jdbc:oracle:thin:@//odistaginghostname.us.custom.com:1521/plgdb	Y
jdbcUserAlias	JDBC user name alias for staging repository. Do not change the defaults.	odiStagingAreaDataSourceUserAlias	N
jdbcUser	DB User name for the ODI Staging Area schema.	GET_FROM_WALLET	N
jdbcPassword	Password for the ODI Staging Area schema.	GET_FROM_WALLET	N
MiddlewareServerDef			
RfiAppServer	RfiAppServer- WebLogic domain configuration details		
weblogicDomainName	RfiAppServer configuration, WebLogic domain name	RFIDomain	Y
weblogicDomainHome	RFI domain home.	<WLS-HOME>/user_projects/domains/RFIDomain	Y
weblogicDomainAdminServerUrl	WebLogic domain admin server URL.	t3://rfiserver.example.com:19301	Y

Table B-2 (Cont.) EBS – JSON Configuration

RFI Configuration Property Name	Description	Example Value/Default Value	Value Editable?
weblogicDomainAdminServerProtocol	WebLogic admin server protocol.	t3	N
weblogicDomainAdminServerHost	Weblogic server host name.	rfiserver.example.com	Y
weblogicDomainAdminServerPort	Port information of weblogic server.	19301	Y
weblogicDomainAdminServerUserAlias	Weblogic server User name alias.	rfiAppServerAdminServerUserAlias	N
weblogicDomainTargetManagedServerName	Weblogic Domain Target Managed Server name.	rfi-server	Y
glAccountValidationServiceEndPointUrl	End point URL for GL account validation Service without RSB configuration.	http://myhostname:7001/GIAccountValidationBean/GIAccountValidationService?WSDL	Y
glAccountValidationServiceEndPointUserAlias	User alias information for GL account validation service. Do not change the default value.	glAccountValidationServiceEndPointUserAlias	N
glAccountValidationServiceEndPointUser	End point User name.	GET_FROM_WALLET	N
glAccountValidationServiceEndPointPassword	End point User password.	GET_FROM_WALLET	N
glAccountValidationServiceEndPointSecurityPolicyName	Security policy for the service. Valid values are PolicyA, PolicyB and unsecure.(Note: Use https for Policy A setting)	unsecure	Y
rfiAdminUiUrl	URL for RFI Admin UI.	http://myhostname:7001/retail-financial-integration-web	Y
rfiAdminUiUserGroup	Admin user group. Do not change the default value.	RfiAdminGroup	N
rfiAdminUiUserAlias	RFI admin UI user name alias. Do not change the default value.	rfiAdminUiUserAlias	N
rfiAdminUiUser	RFI admin UI user name.	GET_FROM_WALLET	N
rfiAdminUiPassword	End point user password.	GET_FROM_WALLET	N
smtpServerHost	RFI SMTP (Simple Mail Transfer Protocol) server host information.	smtp.example.com	Y
smtpServerPort	RFI SMTP server port information.	465	Y
smtpServerListenerType	RFI SMTP server listener type (for example, SSL or TSL).	SSL	N
smtpAuthenticationRequired	Enter "TRUE" if authentication required for SMTP server, else "FALSE".	TRUE	Y
smtpMailFromAddress	Enter the sender email Address.	sender_email_address@example.com	Y

Table B-2 (Cont.) EBS – JSON Configuration

RFI Configuration Property Name	Description	Example Value/Default Value	Value Editable?
smtpMailFromAddressAlias	Alias for From Address. Do not change the default value.	smtpMailFromAddressAlias	N
smtpMailFromAddressPassword	Password for the from email address.	GET_FROM_WALLET	N
smtpMailToAddressList	Comma separated list of recipient email addresses.	receiver_email_address@abc.com, receiver_email_address2@abc.com	Y
IgsAppServer	RFI Integrated Gateway Services detail for Currency Rate service		
currencyRateServiceEndPointUrl	IGS Currency Rate endpoint URL (if no RSB is configured).	http://igshostname:19201/CurRatePublishingBean/CurRatePublishingService?wsdl	Y
	IGS Currency Rate endpoint URL (If RSB is configured).	http://igshostname:19201/igs-CurRatePublishing-AppServiceDecorator/ProxyService/CurRatePublishingAppServiceProxy?wsdl	Y
currencyRateServiceEndPointUserAlias	Alias for Currency Rate service End point User Alias. Do not change default value.	currencyRateServiceEndPointUserAlias	N
currencyRateServiceEndPointUser	UserName for Currency Rate service.	GET_FROM_WALLET	N
currencyRateServiceEndPointPassword	Password for Currency Rate service.	GET_FROM_WALLET	N
currencyRateServiceEndPointSecurityPolicyName	Security policy for the service. Valid values are PolicyA, PolicyB and unsecure. (Note: Use https for Policy A setting)	unsecure	Y
currencyRateServiceEndPointPolicyBSecurityPolicy.wsKeystorePasswordUserAlias	WSKeystore Password User Alias for Currency Rate service End point PolicyB.	currencyRate#keystore-password-user-alias	N
currencyRateServiceEndPointPolicyBSecurityPolicy.wsKeyPublicPrivateKeyAlias	WSKeyPublicPrivateKey Alias for Currency Rate service End point User PolicyB.	currencyRate#remote-host-public-private-key-alias	N
RmsAppServer	RFI Integrated Gateway Services detail for Supplier service		
supplierServiceEndPointUrl	Supplier service endpoint URL information (with no RSB).	http://rmshostname.example.com:19203/SupplierBean/SupplierService?WSDL	Y
	Supplier service endpoint URL (with RSB).	http://rmshostname.example.com:19203/rms-Supplier-AppServiceDecorator/ProxyService/SupplierAppServiceProxy?wsdl	Y
supplierServiceEndPointUserAlias	Alias for Supplier service. Do not change the default.	supplierServiceEndPointUserAlias	N
supplierServiceEndPointUser	UserName for Supplier Service End point User.	GET_FROM_WALLET	N

Table B-2 (Cont.) EBS – JSON Configuration

RFI Configuration Property Name	Description	Example Value/Default Value	Value Editable?
supplierServiceEndPointPassword	Password for Supplier service.	GET_FROM_WALLET	N
supplierServiceEndPointSecurityPolicyName	Security policy for the service. Valid values are PolicyA, PolicyB and unsecure. (Note: Use https for Policy A setting)	unsecure	Y
supplierServiceEndPointPolicyBSecurityPolicy.wskystorePasswordUserAlias	WSKeyStore Password User Alias for Supplier Service End point User Alias.	supplier#keystore-password-user-alias	N
supplierServiceEndPointPolicyBSecurityPolicy.wskKeyPublicPrivateKeyAlias	WSKeyPublicPrivateKey Alias for Supplier Service End point User Alias.	supplier#remote-host-public-private-key-alias	N
EbsAppServer	EBS App Server Configuration Details		
ebsInstanceJavaTopLocation	EBS server \$JAVA_TOP folder path.Note: If EBS is installed on Oracle Application Server substitute the corresponding OAS/oc4j information instead of WebLogic server information	/u01/applmgr/apps/apps_st/comn/java/classes	Y
weblogicDomainName	EBS WebLogic Domain Name.	ebs_domain	Y
weblogicDomainHome	EBS WebLogic Domain Home.	/path/ebs_domain	Y
weblogicDomainAdminServerUrl	EBS WebLogic domain admin server URL.	t3://ebshostname:7001	Y
weblogicDomainAdminServerUserAlias	EBS WebLogic domain admin server user alias	ebsAppServerAdminServerUserAlias	N
weblogicDomainAdminServerUser	EBS WebLogic admin server user name.	GET_FROM_WALLET	N
weblogicDomainAdminServerPassword	EBS WebLogic admin server password.	GET_FROM_WALLET	N
RfiBulkServer	RFI Bulk Server ODI Configuration Details		
odiHost	ODI host name. Host name of the machine where ODI is installed.	Odihostname	Y
odiUrl	Path in machine name(odihostname), where ODI is installed.	/path_where_odi_is_installed/oracledi/agent	Y
odiUserAlias	ODI user alias. Do not change the default	rfiBulkServerOdiUserAlias	N
odiUser	ODI User Name.	GET_FROM_WALLET	N

Table B-2 (Cont.) EBS – JSON Configuration

RFI Configuration Property Name	Description	Example Value/Default Value	Value Editable?
odiPassword	ODI user name password.	GET_FROM_WALLET	N
odiAgentHost	ODI agent host name. Name of the machine where ODI agent is installed. Typically, this is the same machine which is a source.	odihostname	Y
odiAgentPort	ODI agent port information. Constant/ recommended to be 20910.	20910	Y

Table B-3 PeopleSoft – JSON Configuration

RFI Configuration Property Name	Description	Example Value/Default Value	Value Editable?
RfiDeploymentEnvInfo			
integrationToEbsOrPsftOrCfin		PSFT	N
DataSourceDef			
PsftDataSource	Peoplesoft database connection details		
dataSourceName	Name of the datasource that the installer creates to connect to Peoplesoft	PsftDataSource	N
dataSourceClass	DataSource class the installer will configure for the data source	oracle.jdbc.xa.client.OracleXADataSource	N
dataSourceJndiName	JNDI Name used by the RFI application to connect to the database	jdbc/PsftDataSource	N
jdbcUrl	Peoplesoft JDBC connection URL. Specify the connection URL for your Peoplesoft installation.	jdbc:oracle:thin:@//ebsdbhost.example.com:1521/orcl	Y
jdbcUserAlias	Peoplesoft user name alias. Do not change the default value.	psftDataSourceUserAlias	N
jdbcUser	User (schema name) for the Peoplesoft database.	GET_FROM_WALLET	N
jdbcPassword	Password for the Peoplesoft database	GET_FROM_WALLET	N
RmsDataSource	RMS database connection details		
dataSourceName	Name of the datasource that the installer creates to connect to RMS	RmsDataSource	N
dataSourceClass	DataSource class the installer will configure for the data source	oracle.jdbc.OracleDriver	N
dataSourceJndiName	JNDI name used by the RFI application to connect to the database	jdbc/RmsDataSource	N

Table B-3 (Cont.) PeopleSoft – JSON Configuration

RFI Configuration Property Name	Description	Example Value/Default Value	Value Editable?
jdbcUrl	RMS JDBC connection URL. Specify the connection URL for RMS DB.	jdbc:oracle:thin:@//rmsdbhost.example.com:1521/orcl	Y
jdbcUserAlias	User name alias. Do not change the default value.	rmsDataSourceUserAlias	N
jdbcUser	User (schema name) for the RMS database.	GET_FROM_WALLET	N
jdbcPassword	Password for the RMS database	GET_FROM_WALLET	N
RfiDataSource	RFI database connection details		
dataSourceName	Name of the datasource that the installer creates to connect to RFI	RfiDataSource	N
dataSourceClass	DataSource class the installer will configure for the data source	oracle.jdbc.xa.client.OracleXADataSource	N
dataSourceJndiName	JNDI name used by the RFI application to connect to the database	jdbc/RfiDataSource	N
jdbcUrl	RFI JDBC connection URL. Please specify the connection URL for your RFI DB.	jdbc:oracle:thin:@//rfidbhost.example.com:1521/orcl	Y
jdbcUserAlias	User name alias. Do not change the default value.	rfiDataSourceUserAlias	N
jdbcUser	User (schema name) for the RFI database.	GET_FROM_WALLET	N
jdbcPassword	Password for the RFI database.	GET_FROM_WALLET	N
OdiMasterDataSource	ODI Master Repository database connection details		
dataSourceName	ODI database's data source name used to identify the data source to ODBC.	OdiMasterDataSource	N
dataSourceClass	DataSource class that the installer will use to configure the data source	oracle.jdbc.OracleDriver	N
dataSourceJndiName	JNDI name used by the RFI application to connect to the database	jdbc/OdiMasterDataSource	N
jdbcUrl	ODI JDBC connection URL	jdbc:oracle:thin:@//odimasterhostname.us.custom.com:1521/plgdb	Y
jdbcUserAlias	Jdbc user name alias. Do not change the default value.	odiMasterDataSourceUserAlias	N
jdbcUser	User (schema name) for the ODI master repository database.	GET_FROM_WALLET	N
jdbcPassword	Password for the ODI master repository database.	GET_FROM_WALLET	N
OdiWorkDataSource	ODI work repository database connection details		

Table B-3 (Cont.) PeopleSoft – JSON Configuration

RFI Configuration Property Name	Description	Example Value/Default Value	Value Editable?
dataSourceName	Data source name used to identify ODI work database Do not change the default value.	OdiWorkDataSource	N
dataSourceClass	Datasource class. Do not change the default value.	oracle.jdbc.OracleDriver	N
dataSourceJndiName	JNDI name, in case JNDI is used for connection. Do not change the default value.	jdbc/OdiWorkDataSource	N
jdbcUrl	ODI JDBC connection URL	jdbc:oracle:thin:@//odiworkhost name.us.custom.com:1521/plgdb	Y
jdbcUserAlias	JDBC user name alias for work repository schema. Do not change the default value.	odiWorkDataSourceUserAlias	N
jdbcUser	User name for the ODI work repository schema.	GET_FROM_WALLET	N
jdbcPassword	Password for the ODI work repository schema.	GET_FROM_WALLET	N
OdiStagingAreaDataSource	ODI Staging Area database connection details		
dataSourceName	ODI staging database connection details. It is recommended to have the ODI staging schema (RFI_ODL_TEMP) in the EBS or PeopleSoft database.	OdiStagingAreaDataSource	N
dataSourceClass	ODI staging datasource class. Do not change the default.	oracle.jdbc.OracleDriver	N
dataSourceJndiName	ODI staging JNDI name. Do not change the default value.	jdbc/OdiStagingAreaDataSource	N
jdbcUrl	ODI RFI staging area JDBC connection URL	jdbc:oracle:thin:@//odistagingho stname.us.custom.com:1521/plgdb	Y
jdbcUserAlias	JDBC user name alias for staging repository. Do not change the defaults.	odiStagingAreaDataSourceUserA lias	N
jdbcUser	DB User name for the ODI Staging Area schema.	GET_FROM_WALLET	N
jdbcPassword	Password for the ODI Staging Area schema.	GET_FROM_WALLET	N
MiddlewareServerDef			
RfiAppServer	RfiAppServer- WebLogic domain configuration details		
weblogicDomainName	RfiAppServer configuration, WebLogic domain name	RFIDomain	Y
weblogicDomainHome	RFI domain home.	<WLS-HOME>/user_ projects/domains/RFIDomain	Y
weblogicDomainAdminServerUrl	WebLogic domain admin server URL.	t3://rfiserver.example.com:19301	Y

Table B-3 (Cont.) PeopleSoft – JSON Configuration

RFI Configuration Property Name	Description	Example Value/Default Value	Value Editable?
weblogicDomainAdminServerProtocol	WebLogic admin server protocol.	t3	N
weblogicDomainAdminServerHost	Weblogic server host name.	rfiserver.example.com	Y
weblogicDomainAdminServerPort	Port information of weblogic server.	19301	Y
weblogicDomainAdminServerUserAlias	Weblogic server UserAlias name. Do not change defaults	rfiAppServerAdminServerUserAlias	N
weblogicDomainTargetManagedServerName	Weblogic Domain Target Managed Server name.	rfi-server	Y
glAccountValidationServiceEndPointUrl	End point URL for GL account validation Service	http://myhostname:7001/GIAccountValidationBean/GIAccountValidationService?WSDL	Y
glAccountValidationServiceEndPointUserAlias	User alias information for GL account validation service. Do not change the default value.	glAccountValidationServiceEndPointUserAlias	N
glAccountValidationServiceEndPointUser	End point User name.	GET_FROM_WALLET	N
glAccountValidationServiceEndPointPassword	End point User password. This information is sourced from a container that is used for storing authentication and signing credentials and is managed by Security Admins.	GET_FROM_WALLET	N
glAccountValidationServiceEndPointSecurityPolicyName	Security policy for the service. Valid values are PolicyA, PolicyB and insecure. (Note: Use https for Policy A setting)	insecure	Y
drillBackForwardUrlServiceEndPointUrl	End point URL for drillBackForward Service without RSB configuration.	http://myhostname:7001/DrillBackForwardUrlBean/DrillBackForwardUrlService?WSDL	Y
	End point URL for drillBackForward Service with RSB configuration.	http://myhostname:7001/fin-DrillBackForwardUrl-AppServiceDecorator/ProxyService/DrillBackForwardUrlAppServiceProxy?wsdl	Y
drillBackForwardUrlServiceEndPointUserAlias	User Alias. Do not change default value.	drillBackForwardUrlServiceEndPointUserAlias	N
drillBackForwardUrlServiceEndPointUser	DrillBackForward Url Service End point User name.	GET_FROM_WALLET	N
drillBackForwardUrlServiceEndPointPassword	DrillBackForward Url Service End point User password.	GET_FROM_WALLET	N
drillBackForwardUrlServiceEndPointSecurityPolicyName	Indicates how the Policy is secured. Options are Policy A, Policy B or Unsecure.	insecure	Y

Table B-3 (Cont.) PeopleSoft – JSON Configuration

RFI Configuration Property Name	Description	Example Value/Default Value	Value Editable?
supplierBusinessEventHandlerServiceEndPointUrl	URL information that will be used in connection for Supplier Business Event handler Service.	http://myhostname:7001/SupplierBusinessEventHandlerBean/SupplierBusinessEventHandlerService?WSDL	Y
supplierBusinessEventHandlerServiceEndPointUserAlias	User Alias. Constant at Supplier Business Event handler Service User Alias.	supplierBusinessEventHandlerServiceEndPointUserAlias	N
supplierBusinessEventHandlerServiceEndPointUser	Supplier Business Event handler Service User name.	GET_FROM_WALLET	N
supplierBusinessEventHandlerServiceEndPointPassword	Supplier Business Event handler Service End point User password.	GET_FROM_WALLET	N
supplierBusinessEventHandlerServiceEndPointSecurityPolicyName	Indicates how the Policy is secured. Options are Policy A, Policy B or Unsecure. (Note: Use https for Policy A setting)	unsecure	Y
payTermBusinessEventHandlerServiceEndPointUrl	End point URL for PaytermBusiness Event Handler Service.	http://myhostname:7001/PayTermBusinessEventHandlerBean/PayTermBusinessEventHandlerService?WSDL"	Y
payTermBusinessEventHandlerServiceEndPointUserAlias	User Alias. Constant at payTermBusinessEventHandlerServiceEndPointUserAlias.	payTermBusinessEventHandlerServiceEndPointUserAlias	N
payTermBusinessEventHandlerServiceEndPointUser	PaytermBusiness Event Handler Service End point User name.	GET_FROM_WALLET	N
payTermBusinessEventHandlerServiceEndPointPassword	PaytermBusiness Event Handler Service End point User password.	GET_FROM_WALLET	N
payTermBusinessEventHandlerServiceEndPointSecurityPolicyName	Indicates how the Policy is secured. Options are Policy A, Policy B or Unsecure.	unsecure	Y
rfiAdminUiUrl	URL for RFI Admin UI.	http://myhostname:7001/retail-financial-integration-web	Y
rfiAdminUiUserGroup	Admin user group. Do not change the default value.	RfiAdminGroup	N
rfiAdminUiUserAlias	RFI admin UI user name alias. Do not change the default value.	rfiAdminUiUserAlias	N
rfiAdminUiUser	RFI Admin UI User name.	GET_FROM_WALLET	N
rfiAdminUiPassword	End point User password.	GET_FROM_WALLET	N
smtpServerHost	RFI SMTP (Simple Mail Transfer Protocol) server host information.	smtp.example.com	Y
smtpServerPort	RFI SMTP server port information.	465	Y
smtpServerListenerType	RFI SMTP server listener type (for example, SSL or TSL).	SSL	N

Table B-3 (Cont.) PeopleSoft – JSON Configuration

RFI Configuration Property Name	Description	Example Value/Default Value	Value Editable?
smtpAuthenticationRequired	Enter "TRUE" if authentication required for SMTP server, else "FALSE".	TRUE	Y
smtpMailFromAddress	Enter the sender email Address.	sender_email_address@example.com	Y
smtpMailFromAddressAlias	Alias for From Address. Do not change the default value.	smtpMailFromAddressAlias	N
smtpMailFromAddressPassword	Password for the from email address.	GET_FROM_WALLET	N
smtpMailToAddressList	Comma separated list of recipient email addresses.	receiver_email_address@abc.com, receiver_email_address2@abc.com	Y
IgsAppServer	RFI Integrated Gateway Services detail for Currency Rate service		
currencyRateServiceEndPointUrl	IGS Currency Rate endpoint URL (if no RSB is configured).	http://igshostname:19201/CurRatePublishingBean/CurRatePublishingService?wsdl	Y
	IGS Currency Rate endpoint URL (If RSB is configured).	http://igshostname:19201/igs-CurRatePublishing-AppServiceDecorator/ProxyService/CurRatePublishingAppServiceProxy?wsdl	Y
currencyRateServiceEndPointUserAlias	Alias for Currency Rate service End point User Alias. Do not change default value.	currencyRateServiceEndPointUserAlias	N
currencyRateServiceEndPointUser	UserName for Currency Rate service.	GET_FROM_WALLET	N
currencyRateServiceEndPointPassword	Password for for Currency Rate service.	GET_FROM_WALLET	N
currencyRateServiceEndPointSecurityPolicyName	Security policy for the service. Valid values are PolicyA, PolicyB and unsecure.(Note: Use https for Policy A setting)	unsecure	Y
currencyRateServiceEndPointPolicyBSecurityPolicy.wsKeystorePasswordUserAlias	WSKeyStore Password User Alias for Currency Rate service End point PolicyB.	currencyRate#keystore-password-user-alias	N
currencyRateServiceEndPointPolicyBSecurityPolicy.wsKeyPublicPrivateKeyAlias	WSKeyPublicPrivateKey Alias for Currency Rate service End point User PolicyB.	currencyRate#remote-host-public-private-key-alias	N
RmsAppServer	RFI Integrated Gateway Services detail for Supplier service		
supplierServiceEndPointUrl	Supplier service endpoint URL information (with no RSB).	http://rmshostname.example.com:19203/SupplierBean/SupplierService?WSDL	Y
	Supplier service endpoint URL (with RSB).	http://rmshostname.example.com:19203/rms-Supplier-AppServiceDecorator/ProxyService/SupplierAppServiceProxy?wsdl	Y

Table B-3 (Cont.) PeopleSoft – JSON Configuration

RFI Configuration Property Name	Description	Example Value/Default Value	Value Editable?
supplierServiceEndPointUserAlias	Alias for Supplier service. Do not change the default.	supplierServiceEndPointUserAliases	N
supplierServiceEndPointUser	UserName for Supplier Service End point User.	GET_FROM_WALLET	N
supplierServiceEndPointPassword	Password for Supplier service.	GET_FROM_WALLET	N
supplierServiceEndPointSecurityPolicyName	Security policy for the service. Valid values are PolicyA, PolicyB and unsecure. (Note: Use https for Policy A setting)	unsecure	Y
supplierServiceEndPointPolicyBSecurityPolicy.wsKeystorePasswordUserAlias	WSKeyStore Password User Alias for Supplier Service End point User Alias.	supplier#keystore-password-user-alias	N
supplierServiceEndPointPolicyBSecurityPolicy.wsKeyPublicPrivateKeyAlias	WSKeyPublicPrivateKey Alias for Supplier Service End point User Alias.	supplier#remote-host-public-private-key-alias	N
PsftAppServer	PSFT App Server Configuration Details		
weblogicDomainName	PSFT WebLogic Domain Name.	ebs_domain	Y
weblogicDomainHome	PSFT WebLogic Domain Home.	/path/ebs_domain	Y
weblogicDomainAdminServerUrl	PSFT WebLogic domain admin server URL.	t3://ebshostname:7001	Y
weblogicDomainAdminServerUserAlias	PSFT WebLogic domain admin server user alias	psftAppServerAdminServerUserAlias	N
weblogicDomainAdminServerUser	PSFT WebLogic admin server user name.	GET_FROM_WALLET	N
weblogicDomainAdminServerPassword	PSFT WebLogic admin server password.	GET_FROM_WALLET	N
psftApplicationUrl	Peoplesoft Application URL.	http://psfthostname:7777/psp	Y
psftApplicationUrlSite	Path of Application URL in peoplesoft domain	ps	N
psftApplicationUrlPortalNodeContent	Peoplesoft Application URL portal node content.	EMPLOYEE/ERP/c	N
psftApplicationUserAliases	Peoplesoft Application URL domain admin server useralias	psftApplicationUserAlias	N
psftApplicationUser	Peoplesoft Application URL UserName.	GET_FROM_WALLET	N
psftApplicationPassword	Peoplesoft Application URL User Password.	GET_FROM_WALLET	N
comboChartFieldServiceEndPointUrl	PeopleSoft comboChart Field service End point URL.	http://psfthostname:7777/PSIGW/PeopleSoftServiceListeningConnector/COMBO_CF_EDIT_REQUEST.1.wsdl	Y

Table B-3 (Cont.) PeopleSoft – JSON Configuration

RFI Configuration Property Name	Description	Example Value/Default Value	Value Editable?
comboChartFieldServiceEndPointUserAlias	PeopleSoft comboChart Field service End point User Alias.	comboChartFieldServiceEndPointUserAlias	N
comboChartFieldServiceEndPointUser	PeopleSoft comboChart Field service End point Username.	GET_FROM_WALLET	N
comboChartFieldServiceEndPointPassword	PeopleSoft comboChart field service End point Username Password.	GET_FROM_WALLET	N
comboChartFieldServiceEndPointSecurityPolicyName	Security policy for the service. Valid values are PolicyA, PolicyB and unsecure. (Note: Use https for Policy A setting)	unsecure	Y
comboChartFieldServiceEndPointPolicyBSecurityPolicy.wsKeystorePasswordUserAlias	PeopleSoft comboChart field service End point WebserviceKeyStore Password User alias.	payTerm#keystore-password-user-alias	N
comboChartFieldServiceEndPointPolicyBSecurityPolicy.wsKeyPublicPrivateKeyAlias	PeopleSoft comboChart field service End point Web service Keyprivate key alias.	payTerm#remote-host-public-private-key-alias	N
rfiInvoiceDrillForwardServiceEndPointUrl	RFI Invoice drill forward service End point URL	http://psfhostname:7777/PSIGW/PeopleSoftServiceListeningConnector/RFI_INV_DRILLFORWARD_SERVICE.1.wsdl	Y
rfiInvoiceDrillForwardServiceEndPointUserAliases	RFI Invoice drill forward service EndPointUser Alias. Constant at rfiInvoiceDrillForwardServiceEndPointUserAlias.	rfiInvoiceDrillForwardServiceEndPointUserAlias	N
rfiInvoiceDrillForwardServiceEndPointUser	RFI Invoice drill forward service EndPoint Username.	GET_FROM_WALLET	N
rfiInvoiceDrillForwardServiceEndPointPassword	RFI Invoice drill forward service EndPoint Username Password.	GET_FROM_WALLET	N
rfiInvoiceDrillForwardServiceEndPointSecurityPolicyName	Security policy for the service. Valid values are PolicyA, PolicyB and unsecure. (Note: Use https for Policy A setting)	unsecure	Y
rfiInvoiceDrillForwardServiceEndPointPolicyBSecurityPolicy.wsKeystorePasswordUserAlias	RFI Invoice drill forward service EndPoint WebserviceKeyStore Password User alias.	payTerm#keystore-password-user-alias	N
rfiInvoiceDrillForwardServiceEndPointPolicyBSecurityPolicy.wsKeyPublicPrivateKeyAlias	RFI Invoice drill forward service EndPoint Web service Keyprivate key alias.	payTerm#remote-host-public-private-key-alias	N
RfiBulkServer	RFI Bulk Server ODI Configuration Details		N
odiHost	ODI host name. Host name of the machine where ODI is installed.	Odihostname	Y

Table B-3 (Cont.) PeopleSoft – JSON Configuration

RFI Configuration Property Name	Description	Example Value/Default Value	Value Editable?
odiUrl	Path in machine name(odihostname), where ODI is installed.	/path_where_odi_is_installed/oracledi/agent	Y
odiUserAlias	ODI user alias. Do not change the default	rfiBulkServerOdiUserAlias	N
odiUser	ODI User Name.	GET_FROM_WALLET	N
odiPassword	ODI user name password.	GET_FROM_WALLET	N
odiAgentHost	ODI agent host name. Name of the machine where ODI agent is installed.	odihostname	Y
odiAgentPort	ODI agent port information. Constant/ recommended to be 20910.	20910	Y

Table B-4 Cloud Financials – JSON Configuration

RFI Configuration Property Name	Description	Example Value/Default Value	Value Editable?
RfiDeploymentEnvInfo			
integrationToEbsOrPsftOrCfin		CFIN	N
DataSourceDef			
RfiDataSource	RFI database connection details		
dataSourceName	Name of the datasource that the installer creates to connect to RMS	RfiDataSource	N
dataSourceClass	DataSource class the installer will configure for the data source	oracle.jdbc.xa.client.OracleXADataSource	N
dataSourceJndiName	JNDI name used by the RFI application to connect to the database	jdbc/RfiDataSource	N
jdbcUrl	RFI JDBC connection URL. Please specify the connection URL for your RFI DB.	jdbc:oracle:thin:@//rfidbhost.example.com:1521/orcl	Y
jdbcUserAlias	User name alias. Do not change the default value.	rfiDataSourceUserAlias	N
jdbcUser	User (schema name) for the RFI database.	GET_FROM_WALLET	N
jdbcPassword	Password for the RFI database.	GET_FROM_WALLET	N
MiddlewareServerDef			
RfiAppServer	RfiAppServer- WebLogic domain configuration details		
weblogicDomainName	RfiAppServer configuration, WebLogic domain name	RFIDomain	Y
weblogicDomainHome	RFI domain home.	<WLS-HOME>/user_projects/domains/RFIDomain	Y

Table B-4 (Cont.) Cloud Financials – JSON Configuration

RFI Configuration Property Name	Description	Example Value/Default Value	Value Editable?
weblogicDomainAdminServerUrl	WebLogic domain admin serverURL.	t3://rfiserver.example.com:19301	Y
weblogicDomainAdminServerProtocol	WebLogic admin server protocol.	t3	N
weblogicDomainAdminServerHost	Weblogic server host name.	rfiserver.example.com	Y
weblogicDomainAdminServerPort	Port information of weblogic server.	19301	Y
weblogicDomainAdminServerUserAlias	Weblogic server UserAlias name. Do not change defaults	rfiAppServerAdminServerUserAlias	N
weblogicDomainTargetManagedServerName	Weblogic Domain TargetManaged Server name.	rfi-server	Y
glAccountValidationServiceEndPointUrl	End point URL for GL account validation Service	http://myhostname:7001/GIAccountValidationBean/GIAccountValidationService?WSDL	Y
glAccountValidationServiceEndPointUserAlias	User alias information for GL account validation service. Do not change the default value.	glAccountValidationServiceEndPointUserAlias	N
glAccountValidationServiceEndPointUser	End point User name.	GET_FROM_WALLET	N
glAccountValidationServiceEndPointPassword	End point User password. This information is sourced from a container that is used for storing authentication and signing credentials and is managed by Security Admins.	GET_FROM_WALLET	N
glAccountValidationServiceEndPointSecurityPolicyName	Security policy for the service. Valid values are PolicyA, PolicyB and unsecure. (Note: Use https for Policy A setting)	unsecure	Y
supplierExportOutboundServiceEndPointUrl	URL information that will be used in connection for Supplier Export Outbound Service.	http://myhostname:7001/SupplierExportOutboundService/SupplierExportOutboundService?WSDL	Y
supplierExportOutboundServiceEndPointUserAlias	User Alias. Constant at Supplier Export Outbound Service User Alias.	supplierExportOutboundServiceEndPointUserAlias	N
supplierExportOutboundServiceEndPointUser	Supplier Export OutboundService User name.	GET_FROM_WALLET	N
supplierExportOutboundServiceEndPointPassword	Supplier Export OutboundService End point User password.	GET_FROM_WALLET	N
supplierExportOutboundServiceEndPointSecurityPolicyName	Indicates how the Policy is secured. Options are Policy A, Policy B or Unsecure. (Note: Use https for Policy A setting)	unsecure	Y
rfiAdminUiUrl	URL for RFI Admin UI.	http://myhostname:7001/retail-financial-integration-web	Y

Table B-4 (Cont.) Cloud Financials – JSON Configuration

RFI Configuration Property Name	Description	Example Value/Default Value	Value Editable?
rfiAdminUiUserGroup	Admin user group. Do not change the default value.	RfiAdminGroup	N
rfiAdminUiUserAlias	RFI admin UI user name alias. Do not change the default value.	rfiAdminUiUserAlias	N
rfiAdminUiUser	RFI Admin UI User name.	GET_FROM_WALLET	N
rfiAdminUiPassword	End point User password.	GET_FROM_WALLET	N
rfiOperatorUiUserGroup	Operator user group. Do not change the default value.	RfiOperatorGroup	N
rfiOperatorUiUserAlias	RFI Operator UI user name alias. Do not change the default value.	rfiOperatorUiUserAlias	N
rfiOperatorUiUser	RFI Operator UI User name.	GET_FROM_WALLET	N
rfiOperatorUiPassword	End point User password.	GET_FROM_WALLET	N
rfiMonitorUiUserGroup	Monitor user group. Do not change the default value.	RfiMonitorGroup	N
rfiMonitorUiUserAlias	RFI Monitor UI user name alias. Do not change the default value.	rfiMonitorUiUserAlias	N
rfiMonitorUiUser	RFI Monitor UI User name.	GET_FROM_WALLET	N
rfiMonitorUiPassword	End point User password.	GET_FROM_WALLET	N
smtpServerHost	RFI SMTP (Simple Mail Transfer Protocol) server host information.	smtp.example.com	Y
smtpServerPort	RFI SMTP server port information.	465	Y
smtpServerListenerType	RFI SMTP server listener type (for example, SSL or TSL).	SSL	N
smtpAuthenticationRequired	Enter "TRUE" if authentication required for SMTP server, else "FALSE".	TRUE	Y
smtpMailFromAddress	Enter the sender email Address.	sender_email_address@example.com	Y
smtpMailFromAddressAlias	Alias for From Address. Do not change the default value.	smtpMailFromAddressAlias	N
smtpMailFromAddressPassword	Password for the from email address.	GET_FROM_WALLET	N
smtpMailToAddressList	Comma separated list of recipient email addresses.	receiver_email_address@abc.com, receiver_email_address2@abc.com	Y
RmsAppServer	RFI Integrated Gateway Services detail for Supplier service		
supplierServiceEndPointUrl	Supplier service endpoint URL information (with no RSB).	http://rmshostname.example.com:19203/SupplierBean/SupplierService?WSDL	Y
	Supplier service endpoint URL (with RSB).	http://rmshostname.example.com:19203/rms-Supplier-AppServiceDecorator/ProxyService/SupplierAppServiceProxy?wsdl	Y

Table B-4 (Cont.) Cloud Financials – JSON Configuration

RFI Configuration Property Name	Description	Example Value/Default Value	Value Editable?
supplierServiceEndPointUserAlias	Alias for Supplier service. Do not change the default.	supplierServiceEndPointUserAlias	N
supplierServiceEndPointUser	UserName for Supplier Service End point User.	GET_FROM_WALLET	N
supplierServiceEndPointPassword	Password for Supplier service.	GET_FROM_WALLET	N
supplierServiceEndPointSecurityPolicyName	Security policy for the service. Valid values are PolicyA, PolicyB and unsecure. (Note: Use https for Policy A setting)	unsecure	Y
supplierServiceEndPointPolicyBSecurityPolicy.wsKeystorePasswordUserAlias	WSKeyStore Password User Alias for Supplier Service End point User Alias.	supplier#keystore-password-user-alias	N
supplierServiceEndPointPolicyBSecurityPolicy.wsKeyPublicPrivateKeyAlias	WSKeyPublicPrivateKey Alias for Supplier Service End point User Alias.	supplier#remote-host-public-private-key-alias	N
CfinAppServer	Cfin App Server Configuration Details		
financialUtilServiceEndPointUrl	Cfin Financial Util Service End Point URL	https://cfinhostname/finFunShared/FinancialUtilService?WSDL	Y
financialUtilServiceEndPointUserAlias	Cfin Financial Util Service User Alias	financialUtilServiceUserNameAlias	N
financialUtilServiceEndPointUser	UserName for Financial Util Service End point User.	GET_FROM_WALLET	N
financialUtilServiceEndPointPassword	Password for Financial Util Service service.	GET_FROM_WALLET	N
financialUtilServiceEndPointSecurityPolicyName	Security policy for the service. Valid values are PolicyA, PolicyB and unsecure. (Note: Use https for Policy A setting)	unsecure	Y
glAccountValidationEndPointUrl	Cfin General Ledger Validation Service End Point URL	https://cfinhostname/fscmService/AccountCombinationService?WSDL	Y
glAccountValidationEndPointUserAlias	Cfin General Ledger Validation Service User Alias	glAccountValidationEndPointUserAlias	N
glAccountValidationEndPointUser	UserName for General Ledger Validation Service End point User.	GET_FROM_WALLET	N
glAccountValidationEndPointPassword	Password for General Ledger Validation Service service	GET_FROM_WALLET	N
glAccountValidationEndPointSecurityPolicyName	Security policy for the service. Valid values are PolicyA, PolicyB and unsecure. (Note: Use https for Policy A setting)	unsecure	Y